2
RECORD-AMERICAN
GREATEST
CIRCULATION
IN NEW ENGLAND
CENTS

BOSTON EVENING AMERICAN

Entered as second class matter at Boston Postoffice

Copyright, 1939, by N. E. Newspaper Publishing Co.

VOL. XXXVI—NO. 115 BOSTON, THURSDAY, AUGUST 3, 1939 36 PAGES PRICE 2 CENTS

8 STAR
RACE
ENTRIES

HOAX HINTED IN MYSTERY SOS

STORY ON PAGE 2

3 A. M. Nuptials—Just after they had been wed at three o'clock this morning, Clifford F. Cotter, whose first wife was buried in an unmarked grave by the city through misunderstanding in May, posed with his new bride, the former Dorothy Edminson, 29, of South End.

Boston Evening American Photo

Baleful Bali—The Isle of Bali, glamorous in fiction and the movies, turned out to be a very unsatisfactory place in tact for Evelyn del Barrio, above, daughter of a Cuban sugar planter. She honeymooned there with hubby, Henry Fonda, a Southern planter. Here she is back in New York . . . alone and contemplating divorce.

International News Photograph Service

SOS SHIP VANISHES WITHOUT ANY CLUE

JACKSONVILLE, Fla., Aug. 3 (AP)—Ships and aircraft speeding on a rescue mission off the lower Florida east coast found no trace today of a mystery ship which sent out a fantastic series of distress messages during the night.

Coast Guard officials at Jacksonville declared the whole incident "stinks," citing many discrepancies in the overnight messages, but said they must continue their search.

Other sources also expressed a belief the signals might be a hoax, perpetrated by some amateur. Direction finders failed to locate the position from which the messages were sent because the signals were too erratic. Vigilance, however, was not relaxed.

A plane from the Miami coast guard base scanned calm seas for more than three hours in the vicinity of Key West—one of four positions given by the unidentified radio operator who reported his vessel afire and sinking.

Various commercial and Coast Guard radio stations received the name of the ship repeatedly as Dunkwa, but the only vessel registered by that name, a British oil tanker, was reported at Rotterdam.

HALTS AIR SEARCH

Lieutenant V. O. Johnson, pilot of the Coast Guard plane, said he had discovered nothing to indicate whether the frequently incoherent messages were based on fact or fancy.

The first of several rescue ships to reach the last position reported was the fruit steamer Ceira. Her master radioed that he found no sign of a ship in distress but was continuing the search in the Bahamas.

Early today the sender of the SOS said the crew had taken to lifeboats and the craft was sinking 90 miles southwest of Miami.

"MEN, WOMAN LOST

"No lives were lost except the second mate who is the regular wireless operator," he reported in what he said was a final message.

This report, at 5 a. m., said "abandoning ship now."

One of the messages reported 38 persons, one a woman, "went down." The sender ended this with the words: "Okay, big boy."

After transmitting in English for hours, the operator told Radiomarine at Lake Worth, Fla., "Don't speak English."

"Eighteen days out of Calcutta and 10 miles south of Hialeah, Fla.," he laboriously tapped out in another message.

"Will sink in two hours," he said near the end of his long period on the air. "Ten inches of water in my room."

BET 'BREAKAGE' ROW

JOHN L. FEENEY AND ATT'Y JOHN V. MURPHY
Seek Showdown on Race Breakage

THREAT OF ARREST IN BREAKAGE ROW

Balked in his effort to cash a $2 show ticket, John L. Feeney, of Cambridge, threatened today to seek the arrest of Suffolk Downs officials on charges of larceny.

Meanwhile, despite an opinion of the Supreme Court last Friday that horse and dog tracks had been computing "breakage" illegally in paying off bets, dog courses at Revere and Dighton were continuing to "break" under the customary system.

Since last Friday night, the date of the ruling, the Revere track has handled $817,950 while the course at Dighton has handled $383,803—a total of $1,211,753 in five days.

PLANS TO ASK WARRANTS

This action was based on an order of Chairman Charles F. Connors of the State Racing Commission, who is awaiting an advisory opinion from Atty. Gen. Paul A. Dever on his procedure under the court decision.

At Dever's office, Asst. Atty. Gen. Roger Clapp said the opinion had not yet been written but would probably be forthcoming some time next week.

Feeney informed Suffolk offi-

Continued on Page 33, Column 3

Mexico May Seize U. S. Firm

MEXICO CITY, Aug. 3 (AP)—A movement for expropriation of the huge United States-owned El Potrero Sugar property in Vera Cruz state was said by reliable sources today to be underway, but officials declined to give confirmation.

Farm workers on the great Potrero plantation were reported to have completed filing applications for expropriation of the entire 8,750 acres remaining of the property which once covered 11,225 acres.

LaGuardia Urges Fair Fee Cut for Reliefers

NEW YORK, Aug. 3 (AP)—A proposal to admit low income New Yorkers, including relief recipients and WPA workers, to the New York World's Fair at special bargain rates has been advanced by Mayor LaGuardia.

He said he submitted the scheme to fair officials in May and a decision was expected "soon." He would give no details.

Britain Believes There'll Be No War, Says Inskip

LONDON, Aug. 3 (INS)—Sir Thomas Inskip, secretary of state for dominion affairs, in a speech today at Oban, said the government had "very good reasons" for believing war in Europe is unlikely at present.

INDEX

WHERE TO FIND COMICS
Annie Rooney 17
Hatlo 30
Henry 27
Popeye 27
X-8 27
Blondie 26
Skippy 27
Mandrake 27
Phantom 27
Judge Puffle 32
Bringing Up Father 16

FEATURES
Boston After Dark 21
Classified Advertisements 28
Crossword Puzzle 28
Editorial 20
Financial 16
Radio 35
Society 24
Sports 29, 30, 31, 32, 33, 34, 35
Theaters, Films 22, 23
The Runaway 26

ROUTS "SALESMAN-ASSAILANT"—While packing for trip to New York and chorus job, Mrs. Hildegarde Thoben of Roxbury was surprised by peddler who attempted to attack her, she told police. However, she was able to phone her husband during the battle and the peddler fled.

Boston Evening American Photo

MILLIONS MORE ASKED BY BEAL

With the state public works department reorganized under a Republican head and in the wake of the discharge of 600 Democratic maintenance employes, Gov. Saltonstall said today that an additional "several millions of dollars" would be needed to carry on the work.

Although the governor declined to state how much newly-appointed Public Works Commr. John W. Beal had requested, it was learned that the appropriation for this and next year would total over $5,000,000 more than the ordinary funds for the department.

The governor's announcement came after conference with Beal, who recently replaced the ousted William F. Callahan.

Senate President Joseph R. Cotton and Speaker Christian A. Herter also were at the conference.

NEEDS MILLIONS MORE

The Governor disclosed that Beal hid informed of a **"striking lack of funds"** for carrying on the work of the maintenance department, the same from which 600 employes have just been fired.

Of the appropriation of $3,600,000, due to last until November 30, only $258,000 remains, the Governor said Beal told him.

Beal, he added, suggested that he recommend appropriation of an additional **"several millions"** in his supplementary budget.

The governor said he did not care to disclose the exact figure as he was still in doubt as to the amount that he would ask the legislature to appropriate for the department's maintenance work.

300 MORE FACE AXE

The total appropriation would be for maintenance work for the remainder of this year and for 1940, the governor said.

In addition to the 600 employes discharged from the maintenance department, a number of engineers, estimated at about 300, are scheduled to be fired.

Many of those who were discharged, visited the governor's office yesterday, pleading to be retained in their jobs.

They were told at that time that the reason for the discharges was **"lack of funds"** and some hope was held out to them that they might be returned to work, if sufficient money was forthcoming.

THE WEATHER

LOCAL—Cloudy this afternoon and tonight, probably occasional showers; Friday decreasing cloudiness; not much change in temperature; moderate southerly winds shifting into the northwest during Friday.

ALL OF NEW ENGLAND—Showers tonight followed by generally clear Friday. Cooler in the interior tonight.

FOR FISHING AND SAILING—Moderate to fresh southerly winds, cloudy and threatening, probably with occasional showers this afternoon and tonight; shifting into the northwest and clearing during Friday.

BOSTON TEMPERATURES

12:30 a. m.	67	8:30 a. m.	68
1:30 a. m.	67	9:30 a. m.	71
2:30 a. m.	67	10:30 a. m.	71
3:30 a. m.	67	11:30 a. m.	76
4:30 a. m.	67	12:30 p. m.	80
5:30 a. m.	66	1:30 p. m.	81
6:30 a. m.	66	2:30 p. m.	82
7:30 a. m.	67		

Warmest this date, 98 in 1930.
Coldest this date, 55 in 1927.

WATER TEMPERATURES

Nantasket	59	Malibu	70
Revere	65	Wollaston	68

OTHER TEMPERATURES, 9 A. M.

Nantucket	60	Falmouth	60
No. Truro	60	Surfside	60
Scituate	62	Lynn	71
Carver	61	Gloucester	63

OBSERVATIONS IN BOSTON

	9:30 a.m.	9:30 p.m.
Barometer	29.97	29.97
Humidity	71	57
Wind direction	S	SW
Wind velocity	16	18

High Tide—2:10 p. m.
Low Tide—8:13 p. m.
Height of Tide—9 ft. 3 in., p. m.
Length of Day—14 hrs. 24 mins.
Sunrise 5:38 a.m. Sunset 8:02 p.m.
Light all vehicles at 8:32 p. m.
Moon rises, 9:24 p. m.
New Moon—August 14.
Full Moon—August 29.
Morning Stars—Mars, Jupiter, Saturn and Venus.
Evening Star—Mars.

GO GREYHOUND RACING TONITE!! SEE Pg. 34 WONDERLAND Revere

What two movie queens battle to a finish in a film now making in Hollywood?

See Harrison Carroll's column of movie news in Friday's Daily Record.

Who takes orders from no one in Hollywood?

See Jimmy Fidler's column in Friday's Daily Record.

Do you know of an Eternal Triangle?

Read heart breaks and throbs every day in the "Eternal Triangle" in the Daily Record.

Find Clue in Hunt For 'Lucky Eileen'

Where is Eileen? . . . Twenty-four hours of frantic search have been under way since an invitation was received from Linda Ware, Hollywood's latest child wonder star—a former orphan herself—to an unidentified Boston girl who, child-like, poured out her heart in a letter to the little film player.

Twenty-four hours have passed and no definite trace has yet been found of that girl who, in writing, signed herself only "Eileen."

Last night, however, a social welfare agency reported that they believe they have located her. What they said is not repeated here because of the possibility of a mistake—and it would never do to raise up the hopes of the little orphan, whoever she is, only to dash them again.

Reporters and investigators for the welfare organization will go this afternoon, however, to the place where she may be found, carrying with them the copy of the letter received by Linda in Hollywood with its signature, and, if she is the one, the happy news will be told to her.

And it is happy news!

WONDER TRIP WAITS

Details of just what is in store for her were received by this newspaper from Hollywood last night.

She and a chaperone are to go to Hollywood, with all expenses paid, for four glorious days in the film capital.

They will board an excess-fare, de luxe train here, and will be given the best accomodations that money can buy. They will be met in Hollywood by Linda, and taken to the best hotel there. Then, during the four days, they will be shown everything there is to be seen at the Paramount studio, will be guests at a studio tea, and will be taken to Catalina Island.

The high spot of the trip will be the premier of Linda's first picture—and she's a star in her own right on her first appearance before the camera—at the famous Cathay Circle Theater in Hollywood.

OTHER TREATS IN STORE

The picture is "The Star Maker," and Linda is appearing in it opposite to Bing Crosby. It is a story, incidentally, woven around the amazing career of Gus Edwards, who, over the years and

Continued on Page 10, Column 4

LINDA WARE, ORPHAN
She's Seeking Eileen, Orphan

International News Photograph Service

MISSING — Rosalind Johnson, 20, beautiful Utah blonde recently named "Miss Salt Lake City," who mysteriously disappeared while en route to San Francisco to appear at fair.

HOUSING PROJECT CUTS OFF WATER

Victim of the impersonal efficiency of the Federal Housing Authority, a 48-year-old gray-haired Charlestown registered nurse has had no water in her home for 10 days, it was revealed today.

Living alone in an apartment in Corey street in a building that is being torn down to make way for the Charlestown housing project, Miss Ruby Nickerson is obliged to carry water to her home from a public drinking fountain in Hayes square, 300 feet away.

"The first I knew about all this," she said today, "was when I went to my kitchen faucet a week ago Tuesday, only to find there was no water.

"I never had any notification that was going to happen. When the government took over the property some months ago I was notified, and then, on July 25—the day the water stopped—a man from the housing authority told me the government would like me out as soon as possible. I said a week and he said that would be all right.

"That afternoon the wreckers took out the water pipes and ever since I've had to walk down three flights of stairs with two pails, walk over to Hayes Square and back with my water."

She has appealed to housing headquarters several times, and each time has been promised relief, Miss Nickerson said.

Boston Evening American Photo

RUBY NICKERSON OF CHARLESTOWN
Water Cut Off, She Shoulders Supply

ARTIST HAGUE DEAD

LONDON, Aug. 3 (AP)—Joseph Edward Homerville Hague, an artist who painted Queen Victoria, George V and many others of the royal family, died today in a modest suburban flat. He was 73.

Law Bars 'B Girls' In Los Angeles Cafes

LOS ANGELES, Aug. 3 (AP)—Lonely males no longer may have the companionship of "B Girls" in Los Angeles bars.

The state board of equalization outlawed the bar girls, who as hostesses have danced and drunk with patrons to induce consumption of more liquor. The practice long has been criticized.

SUSAN HAYWARD HERE, MAPS FIGHT IN $100,000 SUIT

Beautiful, 22-year-old Susan Hayward, latest screen discovery, came to Boston today to attend a reception in her honor for her role opposite Gary Cooper in the picture "Beau Geste"—but not before she was handed a summons in a $100,000 suit charging breach of contract.

Her legal difficulties popped up in New York City, where unsuspecting Susan attended the opening of the same picture and then decided to drop into the office of Walter Thornton, an old friend, to say hello. Thornton conducts a bureau for models.

Walter was not in at the time—in fact, he was then in the office of his attorney, Francis Upham. But when his secretary phoned Thornton about the beautiful visitor, Walter and Upham made a dash to the bureau.

Beaming in delight as they met once again, Susan and Walter shook hands enthusiastically. And then the beams turned to stares.

For Thornton had placed a paper in Susan's hand—the summons in the $100,000 suit.

"It's a fight," said Thornton.

"It's a fight," echoed Susan.

After they shook hands in farewell, Walter said in mournful tones:

"I wished it had been anyone else, but it was the only thing I could do. I made her famous. When she left for Hollywood, on a contract I got her with Selznick, she kissed us all goodbye at the train—and cried—and then proceeded to forget all about us!"

Thornton explained that the $100,000 is 10 per cent of the million dollars Susan will make on her film contract.

Today's reception for Miss Hayward is being conducted under the auspices of the Metropolitan theater, where her first starring picture will soon be shown.

She will leave tonight for Washington to attend the special showing of "Our Leading Citizen," to which all members of Congress have been invited and in which she also plays an important role.

SUSAN HAYWARD
Comes to Hub

Operate on Boy, Appendix on Left, Heart on Right

PHILADELPHIA, Aug. 3 (AP)—Eleven-year-old David Shapey, whose heart is on the right side, underwent a "left-handed" operation for appendicitis today.

Physicians at the Mt. Sinai Hospital, knowing, as one said, that David was "all mixed up inside," made the incision on the left side.

David is doing well, they said.

Daughter to Direct Dame May Whitty

NEW YORK, Aug. 3 (AP)—Dame May Whitty, British actress, is going to play the star role in a production directed by her daughter, Margaret Webster.

Accompanied by her husband, Ben Webster, the actress arrived today aboard the Washington, to play with a summer theater company in Harrison, Me., where her daughter already is directing.

Jacked-up House Falls on Worker

A woman was imperilled and a workman was injured today when a heavy jack, being used to lift a Hough's Neck cottage, slipped out of position.

The foundation timbers sagged suddenly, pinning the workman and threatening collapse of the building over the head of its owner-occupant, Mrs. Mary Benson.

The workman, William Rogers of Macey street, Hough's Neck, was rescued by passersby who pried him loose with crowbars and planks.

At Quincy Hospital, doctors said Rogers had a possible fracture of the arm, a hurt shoulder and possible internal injuries.

Mrs. Benson, who was sitting in the front room when the accident occurred, fled to the street.

Rogers' rescuers were Harold Roberts, 17, and Robert Delf, 35, both of Lakeside avenue, Hough's Neck.

The Benson cottage is in Winthrop street.

Young Saltonstall Takes Bride Aug. 26

The marriage of Leverett Saltonstall, Jr., son of the governor, and Nancy Smith, daughter of Mrs. C. Wharton Smith of Groton, will take place August 26 in the Groton School chapel.

UNION
SAVINGS BANK
216 Tremont St., Boston
DEPOSITS GO ON INTEREST AUG. 10

FLIER HOPE'S DEATH RACE WON

NEW YORK, Aug. 3 (INS)—In a race with death as dramatic as any of his World War experiences, Captain Pat Mahan, 39, noted war aviator, was at the bedside today of Abraham Silverman, Coney Island jewelry salesman, near death of a rare streptococcus infection.

The flier is one of only six persons in the country whose blood is of the type needed.

A pint and a quarter of blood was taken from Mahan and was injected into Silverman last night.

In Washington, D. C., Captain Mahan picked up the radio appeal of Mrs. Abeline Silverman, on a coast-to-coast network Tuesday.

Somewhere among the country's millions were just six who had survived the rare and usually fatal subacute bacterial endocarditis. Mahan had the disease in St. Louis in 1935.

He called Coney Island Hospital, offered his blood, then arranged for the regular Miami plane of the Eastern Airlines to make a special stop for him in Washington.

Last June 12, Silverman, unemployed for four months, got a job. When he came home from work that night, he became ill.

Capt. Mahan, owner of the Washington School of Aeronautics, served overseas with the Lafayette Escadrille. Later he transferred to the American forces.

He doubled for James Cagney in "Devil-Dogs of the Air," and has done dangerous flying in other motion pictures for 10 years.

After the transfusion, he drank a glass of milk in the Silverman home at Sea Gate.

Asked why he volunteered to come to Silverman's rescue, he said:

"The man needed me, didn't he?"

International News Photograph Service

MRS. ABRAHAM SILVERMAN, SILVERMAN AND CAPT. PAT MAHAN

Jew Thanks Irishman for Blood Donation

Blood Donor Aids Boy In Battle for Life

Brave little 12-year-old Charles De Felice of Chelsea scored a new victory today in his amazing uphill fight against death from leukemia, supposedly "100-per cent fatal" disease of the blood.

The boy's life was saved, temporarily at least, by an emergency blood transfusion at Chelsea Memorial hospital, with Charles Castaldo, Lynn member of the U. S. Naval Reserve, acting as volunteer donor.

Castaldo was chosen from more than 150 persons who offered their blood as result of an appeal made through the Boston Evening American and Daily Record.

The transfusion was performed by Dr. William Paris of Chelsea. Hospital officials credit him with having in large part made possible his boy patient's remarkable battle for recovery.

Young Charles was stricken last March. Doctors of a Boston hospital said there was no hope for him. But, sent home to die, he rallied instead.

He has submitted to more than 20 previous blood transfusions, most of them performed by Dr. Paris.

After a sudden and dangerous relapse, he was sent back to Chelsea Memorial Hospital. But the present transfusion gave him renewed strength—driving death away to take another holiday.

He Found Out

LOS ANGELES, Aug. 3 (AP)—Stanton Kahan, 10, is curious. He put dry ice and water in a milk bottle, capped it and waited to see what would happen.

Physicians treated him for facial cuts after it exploded.

TROOPS CALLED IN STRIKE

KREMMLING, Colo., Aug. 3 (INS)—Declaring a state of insurrection existed, Governor Ralph L. Carr today called out National Guard infantry and tank troops to enforce martial law and "restore peace and order" at the strike-embattled Green Mountain dam project west of Kremmling.

The Governor's action was taken after at least seven men were wounded, one critically, in two pitched gun battles at the dam.

Led by Adj. Gen. H. H. Richardson, the troops, armed with pistols, rifles and field guns, made their way in trucks over mountain highways to the dam site, where more than one thousand men in arms had been reported ready to engage in a major battle.

DEPUTIES ARE ROUTED

The trouble was precipitated yesterday when 100 sheriff's deputies descended on the dam and overpowered 50 pickets, temporarily restoring operations at the project for the first time since five American Federation of Labor Unions called a strike July 12.

Some 800 strikers and strike sympathizers later routed the sheriff's men in a second gun fight and the appeals for martial law and troops began pouring out of the area from residents and authorities alike.

BRIDGES BLOWN UP

Alarmed by the flood of reports from Green Mountain, where the situation grew hourly more serious, the governor early this morning called out the troops. At the same time he issued a proclamation saying that a state of insurrection existed "where armed forces are engaged in actual conflict and hundreds of men are opposing each other in such a manner that bloodshed and violence are imminent."

Two bridges were blown up during the height of the fighting. One, on the road between the dam and Kremmling, by sheriff's deputies, and the other, at the dam's north gate, by the unionists.

In Washington today, J. R. Steelman, director of the federal conciliation service, indicated he may ask the reclamation bureau to shut down the work until mediation conferences can be held in an effort to settle the strike.

Filene's Automatic Bargain BASEMENT
AIR CONDITIONED

NO DOG DAY HUMIDITY HERE! IT'S COOL!

WOMEN! FRIDAY—*thousands!*

Over ½ lot IRREGULARS DISCONTINUED
FAMOUS BRAND
59c to $1.25
other reputable makers' odd lots on which we have no comparative prices

UNDER-WEAR
also cotton BEACH WEAR
39c

And remember—your best choice is at 9:30 A. M.—so be early FRIDAY.

OUR PLAN
First price must be low or we lose through automatic reductions—25% after 12 selling days; 50% after 18 selling days; 75% after 24 selling days. Goods given away to charitable institutions after 30 selling days.

FRIDAY MISSES' discontinued $1.25 FAMOUS BRAND Combinations 39c
satin stripe rayon bandeau top combinations—sizes 15, 17 or 19 in lot.

FRIDAY WOMEN'S EXTRA SIZE irregulars, odd lots lace trimmed or tailored rayon crepe SLIPS 39c
tearose or white, some navy or black—some contrasting bow trimmed slips—sizes 46 to 52 in lot.

FRIDAY WOMEN'S irregulars 59c to $1 FAMOUS MAKE rayon bloomers, vests, briefs, panties 39c
Some odd lots—regular few extra sizes in lot—satin stripe rayon, 2 bar tricot rayon or plain rayon knit.

FRIDAY WOMEN'S 52" long rayon NIGHT-GOWNS 39c
Lace trimmed or tailored styles—sizes 16 to 17. Surpluses.

FRIDAY MISSES' irregulars or discontinued BEACH SHIRTS SLACKS 39c
Some odd lots—cotton knit sport shirts—navy or brown cotton twill slacks—small, medium, large in lot.

- striped rayon satin stripe short, medium, long length panties or bloomers
- EXTRA SIZE rayon panties, briefs, bloomers or vests
- silk and rayon panties or briefs.
- plenty white for Summer wear.
- discontinued famous make cotton cardigan sport sweat shirts with collars.

BEST SELECTION AT 9:30 A. M., FRIDAY

Filene's AUTOMATIC BARGAIN BASEMENT

MOTHERS! Where else can you find such variety and savings in children's shoes—FRIDAY

GIRLS', CHILDREN'S Stitched Leather Sole

SHARKSKIN TIPS | MOCCASIN TYPES | GRAIN LEATHER TRIMMED | KILTIE STYLES | SADDLE OXFORDS

SHOES 94c

some SECONDS

White, brown, black or patent—sandals, straps, kilties, oxfords—plenty white or brown straps or oxfords—sizes 8½ to 11—12½ to 3 in medium or wide widths—CLOSEOUTS—SURPLUSES

Filene's AUTOMATIC BARGAIN BASEMENT

FRIDAY at 9:30 A. M.

BIG LOT BOYS'
2 pc. ENSEMBLES
SLACKS, SHORTS
PLAYALLS
79c

Natural color, 6 to 14, cotton crash 2 pc. shirt and short ensembles.
10 to 18 white duck, few striped, checked or plaid novelty cotton wash slacks.
8 to 12 elastic top cotton gabardine or linen shorts.
3 to 8 suspender style novelty cotton playalls.
So low because surplus or closeouts.
On sale on basement balcony.

HUB JOINS U. S. WAR ON CRIME

Boston became part of a national federal crime drive today as U. S. Attorney Edmund J. Brandon hurried to New York to confer with U. S. Attorney John T. Cahill in connection with establishment of a "clearing house of crime" under the direction of Chief G-Man J. Edgar Hoover.

Recent developments in the underworld have brought about the beginnings of the drive, it was reported here, with reported evidence linking all big city mobs together.

The local involvements, it was said, center principally about industrial racketeers, "protectionists" of inter-state shipments of commodities, gambling, narcotics and illegal liquor.

The probe, it was said, will also be concerned with certain phases of commercialized vice.

Local connections between the Capone mob in Chicago, and the so-called "Number One Combine" in New York were said to be under investigation.

The probe has been brought to a head in New York by the nation-wide search started by District Attorney Thomas E. Dewey for Louis ("Lepke") Buckholz, reputed head of the "Number One Combine," a fugitive for several months. A recent murder in the Bronx was said by Dewey to have been ordered by "Lepke" from his hiding place.

An underworld empire, linking all big cities, was established during prohibition, G-men charge, and has continued. One of its prime organizers was Charles ("Lucky") Luciano, New York "big shot," convicted by Dewey two years ago, and now serving a 40-year sentence as a white slaver.

U. S. Attorney-General Frank Murphy is backing Hoover and his aides.

Fall River Mill Shuts, 2100 Jobless

FALL RIVER, Aug. 3—Twenty-one hundred workers in the King Philip mill of the Berkshire Fine Spinning Associates, Inc., were forced out of work here when Supt. John Openshaw closed the mill following a strike of 98 battery operators.

The walkout followed a demand made by the battery operators on Monday for higher wages.

Gilchrist's
Sale!
FRIDAY ONLY!
$2.25 Pure Gum Shellac
or
$2.25 Spar Varnish
$1 GALLON
MAIL AND PHONE ORDERS. CALL HUB. 9400. 5th FLOOR

MRS. ROSE MODICA, 19, EAST BOSTON
Mother of Twins in City Hospital

TWIN GIRLS ARE BORN TO HUB MOTHER, 19

At an age when most girls are busying their heads about the next date and what to wear for it, Mrs. Rose Modica, 19-year-old East Boston mother, is already planning for the future of her two new born daughters and their proud brother.

Mrs. Modica, an attractive brunette, has just given birth to twin girls at Boston City Hospital. At home in Haynes street, Daddy Michael Modica, with the aid of neighbors, is taking care of Junior, who is beginning to feel the importance of his own two years of life.

The twin girls, one four pounds, four ounces, the other three pounds, 10 ounces, are receiving extra care.

Their health, doctors claim, is perfect.

Name Third Dog Tax Committee

A third conference committee was appointed today by the Senate and House to attempt a compromise on the dog racing tax proposals which have deadlocked both branches.

Two such committees have failed. Each branch has stuck to its proposal and refused to budge. If the third committee does not come to an agreement it is believed no further effort will be made to adjust the differences through such means.

Governor Saltonstall then would be forced to send in a special message to revive the measure as the pending bill would die, temporarily blocking any increase in dog racing taxes.

The House has passed a bill to increase the taxes 7 per cent while the Senate approved a graduated tax up to 5 per cent.

Dog track interests are said to have boasted they would kill any attempted increases in the Senate.

10-Months-Old Boy Adopted by Mellons

PITTSBURGH, Aug. 3 (AP)—Richard King Mellon, titular head of the Mellon family interests, and Mrs. Mellon have adopted a two-months-old boy, it was disclosed today.

The child has been named Richard Prosser Melon and becomes the third of the famous financial family to bear the name Richard. The foster father is president of the Mellon National Bank, and son of R. B. Mellon, brother of former Secretary of the Treasury Andrew W. Mellon.

Two Slain, Girl Hurt In Texas Gun Duel

RUSK, Tex., Aug. 3 (AP)—Sheriff Bill Brunt of Cherokee County and I. Creel, a tavern keeper, were shot to death and a woman wounded in a roadside pistol duel early today.

The woman, Myrle Stanley, 25, an employe of Creel's tavern, said the six-foot, 29-year-old officer fired the shots which killed Creel and wounded her in the leg as he was slumping to the Rusk-Jacksonville highway with a bullet in his heart.

Vt. Lake Feud Flares Again

BURLINGTON, Vt., Aug. 3—An ancient feud between Vermont and New York states over jurisdiction on the waters of Lake Champlain flared up again today, after New York state troopers disarmed two Burlington officers who were assigned to patrol a pleasure boat.

As the ship, the Ticonderoga, docked at Port Kent, N. Y., the New York troopers came aboard to seize six slot machines.

Inspector Myer Gardner and Patrolman Herbert Lawrence of the Burlington police were arrested on suspicion of carrying weapons in New York state without a permit. They were not released, with their guns, until Attorney General Lawrence Jones of Vermont, a passenger, convinced the troopers that Gardner and Lawrence were bona-fide officers.

4000 Auto Tax Owners Face Ban

Bad news was brewing at City Hall today for a new batch of auto owners persistently negligent in payment of excise tax assessments on their cars.

City Collector Merritt Thompson said he was compiling a list of more than 4000 Bostonians who registered their autos in February, but thus far have failed to pay excise tax.

Offenders who registered in January have already been dealt with.

Thompson will turn his "black list" over to Registrar of Motor Vehicles Frank A. Goodwin Tuesday, he said. Delinquent autoists will then be given 30 days to pay up—or their registrations will be revoked.

Taxes due and unpaid total in exces of $25,000, Thompson said.

Insisted Wife Diet, She Gets Divorce

ELIZABETH, N. J., Aug. 3 (INS)—Her husband's continued insistence that she diet to retain her figure constituted cruelty, Mrs. Joan Speers Blevin asserted in divorce court.

The master hearing the case agreed and today Mrs. Blevin had his recommendation for an uncontested divorce from Eric Blevin.

HUB BUS LINE HIT BY STRIKE

Following dismissal of two drivers for alleged infraction of company rules—speeding and faily to stop properly at a railroad crossing—75 other drivers and 15 terminal employes struck against the New England Greyhound Bus Lines today.

As buses came in from New York, Albany and points north and southeast, they were garaged and their crews joined the strikers. A picket line was established at the Park Square terminal of the company.

DENOUNCES STRIKE

Denouncing the strike as "completely illegal," Vice-President Paul C. Johnson stated efforts to resume service would be made this afternoon, and that he would visit the State Board of Arbitration and Conciliation to explain the company's side of the dispute.

"The men have been warned repeatedly that they are not allowed to speed," said Johnson.

"In one case," he continued, "the driver traveled at more than 70 miles an hour. In another, in which the man failed to stop at a railroad crossing, he made 45 miles in 43 minutes.

"There was no other course open to us. One of the two men, as a matter of fact, was a probationary employe, working out his first 60-day period."

DISCHARGES STRIKERS

The strike, he charged, was not duly authorized by Locals 1202 and 1205 of the Amalgamated Association of Street, Electric Railway and Motor Coach Employes of America, and A. F. of L. union, with which the company has a contract until December 1, 1939.

"The contract calls for a two-thirds strike vote," he said. No such vote was taken. It provides for arbitration of disputes. There was none.

"All who have walked out are now discharged, and will not be taken back."

Police escorts for buses were authorized by Superintendent Fallon.

Hovey's Downstairs
Sizes 16 to 20—38 to 44
The maker gave us all he had at a ridiculously low price!
Spun Rayon Dresses
A GRAND BUY—to finish out the Summer in a smart multi-colored striped dress that's COOL, WASHABLE and BECOMING.
$1.29

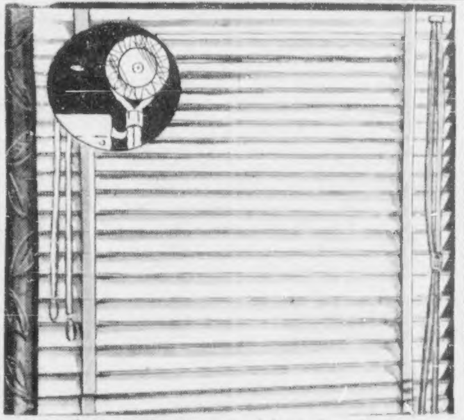

Hovey's Downstairs
SCOOP! In Standard Sizes 23", 27", 30", 33", 36"
Venetian Blinds
● Exclusive With Us
● Non-Peeling
● Heavy Duck Tape
● All 64" Long
$1.99
• Strong head rail tilt and bottom rail of WOOD!
• Genuine automatic stop . . . lower or raise them.
• Cleanable, high lustre cream colored slats.
• Worm Gear . . . tilt the blinds in any direction.
• 2¾" slats of scientifically made sturdy fibre.
• Individually packed . . . instructions . . . brackets and necessary hardware for hanging included.
Order by Mail . . . No C. O. D.'s

SON WINS RACE WITH DEATH

Winning a race with death after a dash of 150 miles across the state, a devoted son stood vigil hour after hour today at the hospital bedside of his stricken mother, Mrs. Francis E. Slattery, of Brighton.

A noted Catholic club member and former president of the League of Catholic Women, she is in a critical condition at the Cardinal O'Connell House of St. Elizabeth's Hospital.

The son, John R. Slattery, of Washington street, Brighton, raced in his automobile from Lenox when notified of her condition.

State police made possible Slattery's mile-a-minute race against death by informing all police departments from Lenox to Brighton of his mission.

Although the nature of Mrs. Slattery's illness was not divulged, hospital officials said that her condition was serious and had remained "unchanged." She was taken to the hospital from her summer home at Scituate.

Mrs. Slattery has espoused various causes before the legislature on the request of Cardinal O'Connell and was awarded a gold medal by the late Pope Benedict for her activities in the League of Catholic Women. She was a member of the city planning board through appointment by former Mayor Malcolm E. Nichols.

Her late husband was a chairman of the Boston Schoolhouse Commission.

In his dash across the state, Slattery drove alone.

Exhausted after the journey, he was immediately ushered to his mother's side. Later, he was taken to another part of the hospital for some food and after a brief rest, returned to his mother's bedside.

Firemen All Burned Up by Sec. Perkins

NEW YORK, Aug. 3 (AP)—Fire department officials were burned up today over an official report to Congress that Secretary Perkins' car burned on the doorstep of the Yorkville fire station because fire-fighting chemicals had been exhausted.

A department spokesman asserted that when the car took fire, on June 10, Miss Perkins' chauffeur drove it 50 feet to the firehouse.

The car blocked the entrance so that the firemen not only could not get their equipment out, the spokesman said, but they had to shut the doors of the station to keep it from catching fire.

In reporting on a request for a new car for the labor secretary, Sam J. Gompers, chief clerk of Miss Perkins' department, said:

"The firemen were out of material for putting out gasoline fires, and somebody went out to get some; but by the time he came back the car was '*gone*.'"

NAMED POLICE CHIEF

BELLOWS FALLS, Vt., Aug. 3—Village Manager Merton Downing today announced that Ansil D. Munro, 32, Massachusetts state trooper of the Lee barracks, has been appointed Bellows Falls police chief.

FOR RICH FLAVOR
GULDEN'S MUSTARD

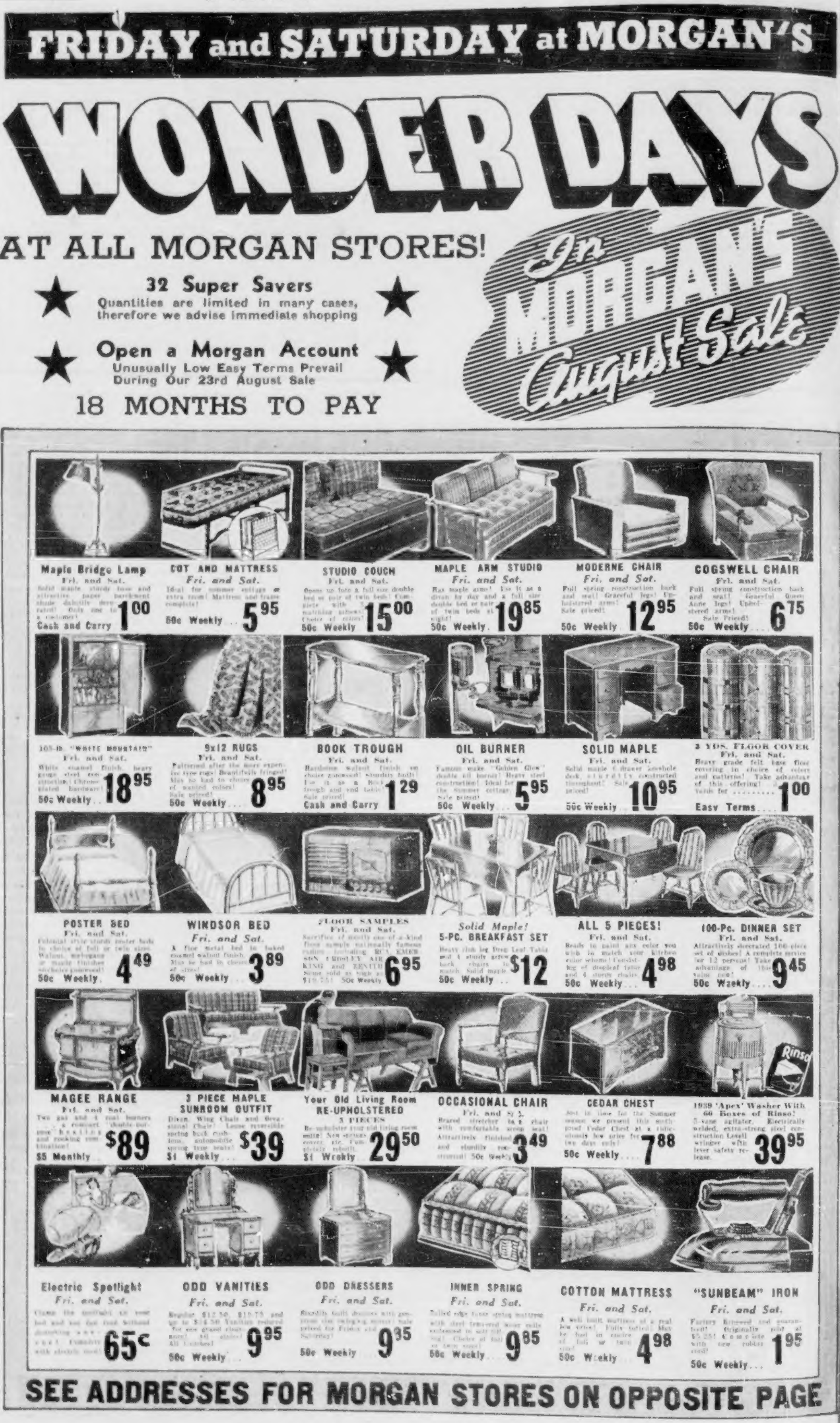
FRIDAY and SATURDAY at MORGAN'S

WONDER DAYS

AT ALL MORGAN STORES!

In MORGAN'S August Sale

★ 32 Super Savers ★
Quantities are limited in many cases, therefore we advise immediate shopping

★ Open a Morgan Account ★
Unusually Low Easy Terms Prevail During Our 23rd August Sale

18 MONTHS TO PAY

Maple Bridge Lamp — Fri. and Sat. — Cash and Carry 1^{00}

COT AND MATTRESS — Fri. and Sat. — Ideal for summer cottage or extra room! Mattress and frame complete! — 50c Weekly 5^{95}

STUDIO COUCH — Fri. and Sat. — 50c Weekly 15^{00}

MAPLE ARM STUDIO — Fri. and Sat. — 50c Weekly 19^{85}

MODERNE CHAIR — Fri. and Sat. — 50c Weekly 12^{95}

COGSWELL CHAIR — Fri. and Sat. — Sale Priced! — 50c Weekly 6^{75}

105-lb. "WHITE MOUNTAIN" — Fri. and Sat. — 50c Weekly 18^{95}

9x12 RUGS — Fri. and Sat. — 50c Weekly 8^{95}

BOOK TROUGH — Fri. and Sat. — Cash and Carry 1^{29}

OIL BURNER — Fri. and Sat. — 50c Weekly 5^{95}

SOLID MAPLE — Fri. and Sat. — 50c Weekly 10^{95}

3 YDS. FLOOR COVER — Fri. and Sat. — Easy Terms 1^{00}

POSTER BED — Fri. and Sat. — 50c Weekly 4^{49}

WINDSOR BED — Fri. and Sat. — 50c Weekly 3^{89}

FLOOR SAMPLES — Fri. and Sat. — RCA, EMERSON, CROSLEY, AIR KING and ZENITH — 50c Weekly 6^{95}

Solid Maple! 5-PC. BREAKFAST SET — 50c Weekly $12

ALL 5 PIECES! — Fri. and Sat. — 50c Weekly 4^{98}

100-Pc. DINNER SET — Fri. and Sat. — 50c Weekly 9^{45}

MAGEE RANGE — Fri. and Sat. — $5 Monthly $89

3 PIECE MAPLE SUNROOM OUTFIT — $1 Weekly $39

Your Old Living Room RE-UPHOLSTERED 3 PIECES — $1 Weekly 29^{50}

OCCASIONAL CHAIR — Fri. and Sat. — 50c Weekly 3^{49}

CEDAR CHEST — 50c Weekly 7^{88}

1939 'Apex' Washer With 60 Boxes of Rinso! — 39^{95}

Electric Spotlight — Fri. and Sat. — 65c

ODD VANITIES — Fri. and Sat. — 50c Weekly 9^{95}

ODD DRESSERS — Fri. and Sat. — 50c Weekly 9^{35}

INNER SPRING — Fri. and Sat. — 50c Weekly 9^{85}

COTTON MATTRESS — Fri. and Sat. — 50c Weekly 4^{98}

"SUNBEAM" IRON — Fri. and Sat. — 50c Weekly 1^{95}

SEE ADDRESSES FOR MORGAN STORES ON OPPOSITE PAGE

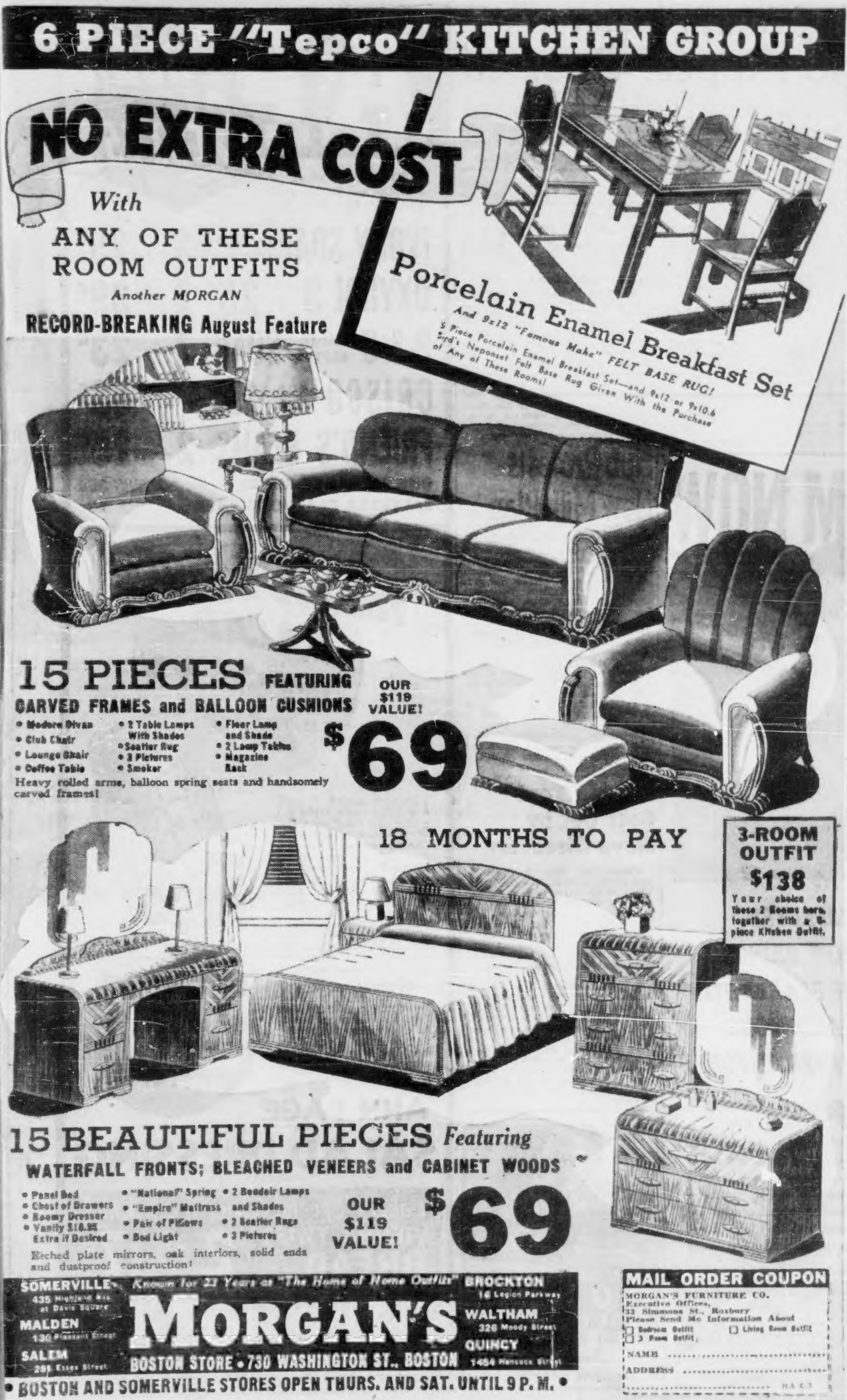

6 PIECE "Tepco" KITCHEN GROUP

NO EXTRA COST

With

ANY OF THESE ROOM OUTFITS

Another MORGAN

RECORD-BREAKING August Feature

Porcelain Enamel Breakfast Set

And 9x12 "Famous Make" FELT BASE RUG!

5 Piece Porcelain Enamel Breakfast Set—and 9x12 or 9x10.6 Bird's Neponset Felt Base Rug Given With the Purchase of Any of These Rooms!

15 PIECES FEATURING CARVED FRAMES and BALLOON CUSHIONS

- Modern Divan
- Club Chair
- Lounge Chair
- Coffee Table
- 2 Table Lamps With Shades
- Scatter Rug
- 3 Pictures
- Smoker
- Floor Lamp and Shade
- 2 Lamp Tables
- Magazine Rack

Heavy rolled arms, balloon spring seats and handsomely carved frames!

OUR $119 VALUE!

$69

18 MONTHS TO PAY

3-ROOM OUTFIT

$138

Your choice of these 2 Rooms here, together with a 6-piece Kitchen Outfit.

15 BEAUTIFUL PIECES *Featuring*

WATERFALL FRONTS; BLEACHED VENEERS and CABINET WOODS

- Panel Bed
- Chest of Drawers
- Roomy Dresser
- Vanity $18.95 Extra if Desired
- "National" Spring
- "Empire" Mattress
- Pair of Pillows
- Bed Light
- 2 Boudoir Lamps and Shades
- 2 Scatter Rugs
- 3 Pictures

Etched plate mirrors, oak interiors, solid ends and dustproof construction!

OUR $119 VALUE!

$69

Known for 23 Years as "The Home of Home Outfits"

MORGAN'S

BOSTON STORE • 730 WASHINGTON ST., BOSTON

SOMERVILLE 435 Highland Ave. at Davis Square

MALDEN 130 Pleasant Street

SALEM 281 Essex Street

BROCKTON 16 Legion Parkway

WALTHAM 326 Moody Street

QUINCY 1454 Hancock Street

• BOSTON AND SOMERVILLE STORES OPEN THURS. AND SAT. UNTIL 9 P. M. •

MAIL ORDER COUPON

MORGAN'S FURNITURE CO.
Executive Offices,
33 Simmons St., Roxbury
Please Send Me Information About

☐ Bedroom Outfit ☐ Living Room Outfit
☐ 3 Room Outfit

NAME ....

ADDRESS ....

.... BA 8-3

TAFT HAT IN RING FOR PRESIDENT

WASHINGTON, Aug. 3 (AP)—Senator Robert A. Taft, of Ohio, expressed a willingness today to become a candidate for the Republican presidential nomination in 1940.

Robt. A. Taft

The son of the former President and Chief Justice stated his position in a letter to George F. Eyrich, chairman of the county Republican executive committee at Cincinnati, which had endorsed him for the nomination.

"I shall be willing when the times comes," Taft said, "to give my consent to have my name designated as the first choice by candidates for delegates (to the National Republican convention) throughout the state."

Taft told Eyrich that his work as Senator was "extremely interesting" and that he preferred it to any other job. He added, however, that he would not "run away from a harder job."

"Whether I am a candidate for any other office," he wrote, "is entirely u, to the Republicans of Ohio."

The "unpleasant job" ahead of the next President, he said, is such that "no sensible man could be eager to assume it."

"Unless the whole present tendency of the government is redirected," he declared, "we cannot long maintain financial solvency or free enterprise or even individual liberty in the United States, but the leaders of the movement against New Deal fallacies must have the courage to incur the unlimited displeasure of every vested interest whose selfish purposes conflict with a radical policy of reform."

To TRAINS

Get out of Town

BUT KEEP OUT OF TRAFFIC

SUNDAY EXCURSIONS

CAPE ANN

Leave No. Station—Daylight time—8 a. m., 10:25 a. m., 12:30 p. m., 2:45 p. m., 4:15 p. m., 6 p. m. Frequent return trains up to 9:40 p. m. from Rockport

$1 Round Trip

WINNIPESAUKEE THE WEIRS

Leave No. Station—Daylight time—7 a. m. Returning leave the Weirs, N. H. 4:46 p. m., 7:53 p. m.

$1.69 Round Trip

OLD ORCHARD BEACH

Leave North Station—Daylight Time—7 a. m. Returning Leave Old Orchard 6:57 p. m.

$1.39 Round Trip

Children Under 12 Half Fare
Children Under 5 Free
Special Excursions Every Sunday
TAKE THE WHOLE FAMILY

AVOID TRAFFIC GO PLACES SAVE MONEY

BOSTON and MAINE

F. D. Housing, Farm Loan Bills Also Appear Doomed

WASHINGTON, Aug. 3 (AP)—The Roosevelt administration, beset by opposition inside and outside the Democratic party, was heading today toward new congressional troubles which threatened a possible upset of plans to adjourn by Saturday night.

The $800,000,000 housing bill, sole remaining fragment of President Roosevelt's lending program, was steered toward what leaders privately admitted was almost certain House defeat.

They expected that on a vote this afternoon it would go the way of the $1,950,000,000 major lending measure—out the window at the hands of a militant Democratic-Republican coalition.

FARM LOAN DANGER

On the Senate side of the big-domed capitol, a fight was brewing over whether to honor an administration request for a $119,000,000 loan fund to continue bolstering farm prices.

The House economy bloc succeeded yesterday in keeping the money out of a $54,181,000 deficiency appropriation bill. Altogether that measure was cut $161,700,000 below the estimates of the White House budget bureau.

Around the $119,000,000 farm item, to replenish the cash of the Commodity Credit Corporation, centered the possibility that Congress would be carried over into another week. Senate approval of the fund, when the deficiency bill is taken up tomorrow, would bring on another battle with the anti-New Dealers in the House.

SEES PRICE SLUMP

Secretary Wallace told reporters that unless the money is provided corn prices would drop to 1932 levels, wheat would go down and prices of cotton and dairy products would be seriously affected.

A third row simmered in the House. Amendments to revise the wage-hour law can be called up for debate, and one set of the proposed changes, the President has said, would doom 2,000,000 of the country's lowest paid workers to unconscionably low wages.

5 SAILINGS WEEKLY
FROM BOSTON TO
YARMOUTH, N.S.

A big, comfortable liner leaves Central Wharf, Boston, every Monday, Tuesday, Wednesday, Friday and Saturday at 5 P.M. (D.S.T.). One-way fare, $5. To Halifax, $16.50 (by steamer and rail). Rail connections at dock for all Nova Scotia points (including Sunday train for Digby, Annapolis Valley points and Halifax).

Special low rates for automobiles accompanied by passengers.

75 Boylston St. (Little Bldg.), Tel. LIBerty 3830; 50 Franklin St., LIBerty 6606; India Wharf, HANcock 1700.

EASTERN
STEAMSHIP LINES

Hub Protests New Milk Plan

First local protest against the government's change in milk policy—paying farmers 3.12 cents a quart rather than .82 for milk for welfare purposes—was registered today in a note to President Roosevelt, dispatched by City Councilor John E. Kerrigan, South Boston.

"Economy at the expense of the very poor," wrote the councilor, "is a blow at the health of the nation."

Under the old plan surplus milk, paid for by the government at the rate of .82 cents a quart, was distributed free by welfare agencies to people on relief, and was sold to WPA families at two cents a quart.

Under the new system welfare milk will be five cents a quart, and seven cents a quart for WPA distribution.

Oxygen Tent Cost Cut by Mayo Discovery

CHICAGO, Aug. 3 (AP)—A new device perfected by the Mayo Clinic of Rochester, Minn., makes oxygen treatment available in the home at moderate cost for the first time, the American Medical Association said today.

Heretofore such treatment, usually by oxygen tent, has been comparatively expensive even in large hospitals.

The new inhalation apparatus is described in the association's journal by Dr. Walter M. Boothby, Dr. W. Randolph Lovelace 2d and Dr. Charles W. Mayo, who died May 26.

To administer oxygen by tent usually costs from $12 to $25 a day, not counting special nursing, the journal said, but the new device reduces the cost to $5 to $8 daily.

TASTE 'EM NOW

A NEWLY-PERFECTED INNER WRAP NOW BRINGS KELLOGG'S CORN FLAKES TO YOU FRESHER AND MORE DELICIOUS THAN EVER BEFORE.

For years the famous flavor of Kellogg's Corn Flakes has made them America's favorite ready-to-eat cereal. But *now*—they're better than ever! Have a heaping bowlful for breakfast—drenched with milk or cream and topped with fresh fruit. There's never been another treat like it!

Copr. 1939 by Kellogg Company

Kellogg's
CORN FLAKES
THE ORIGINAL
W.K. Kellogg

Your Old Fashioned Summer Sweetheart

HOOD'S
AUGUST SPECIAL
FRESH FRUIT PEACH
Ice Cream
at your NeborHOOD store

A&P Food Stores

PRICES EFFECTIVE IN BOSTON and VICINITY THROUGH SAT., AUG. 5

IVORY SOAP	Med. Cake 5c Guest Cake 4c		3 LG CAKES	25c
OXYDOL	3 SMALL PKGS	25c	2 LG PKGS	39c
P & G WHITE NAPTHA SOAP			7 CAKES	23c
CRISCO	1 LB TIN	19c	3 LB TIN	53c
FRIEND'S BEANS			2 LG CANS	25c
ONE PIE BLUEBERRIES			2 15 OZ CANS	25c
SALTESEA CLAM CHOWDER			NO. 1½ CAN	15c

TODAY'S BIGGEST SALAD DRESSING "BUY"

IMAGINE getting a salad dressing you'll *prefer* for quality and flavor—one that actually contains *more of the fine ingredients* that make a dressing truly good—at this remarkably low price!

No wonder Ann Page outsells all other brands of salad dressing and mayonnaise *combined* in A&P Stores! This high quality at low cost is possible only because Ann Page is both made and sold by A&P, thus eliminating many in-between expenses.

SPECIAL OFFER

To introduce you to Ann Page, we offer you a beautiful Beetleware salad serving fork and spoon (10⅞ in. long) for only 25c and the coupon attached to each jar.

ANN PAGE
SALAD DRESSING
Good Housekeeping Bureau

25¢ QUART JAR

ANN PAGE SALAD DRESSING

Bakery Specials This Week-End!

VIENNA TWIST BREAD READY SLICED 2 18 OZ LVS 17c

Milk Rolls	2 PKGS OF 8	15c
Blueberry Muffins	PKG OF 6	15c
Butterfly Buns	PKG OF 6	12c
Pound Cake ASST.	1 LB CUTS	19c

TRIPLE LAYER GOLD CAKE 14 OZ CAKE 21c

Sensational offer for Friday

An August Sale Achievement! Radiant Furs . . Masterful Fashions . . Including Inspirations from Originals Created Exclusively for I. J. Fox by Hollywood's Great Designers!

Guaranteed Savings 25% to 33%

55 SMART, NEW FUR COATS

A FASHION-VALUE SCOOP! FINE . . . NEW . . . EXCITING FUR COATS PRICED AT A SENSATIONAL LOW FOR THIS HIGHLIGHT I. J. FOX PRESENTATION

Your Choice of These Beautiful Furs . . . Only

8 NEW TIPPED RACCOONS
6 SLEEK BLACK PONY COATS
9 BLACK CARACUL-dyed KIDS
5 LEOPARD CAT SPORTSTERS
6 AMER. BROADTAIL processed Lamb
10 GREY KIDSKIN SWAGGERS
11 FINE MUSKRAT COATS

$64

SEPTEMBER PRICES $91-$115

A SMALL DEPOSIT RESERVES YOUR SELECTION IN FREE STORAGE . . THEN BUDGET

STORE HOURS 9:30 to 7:00

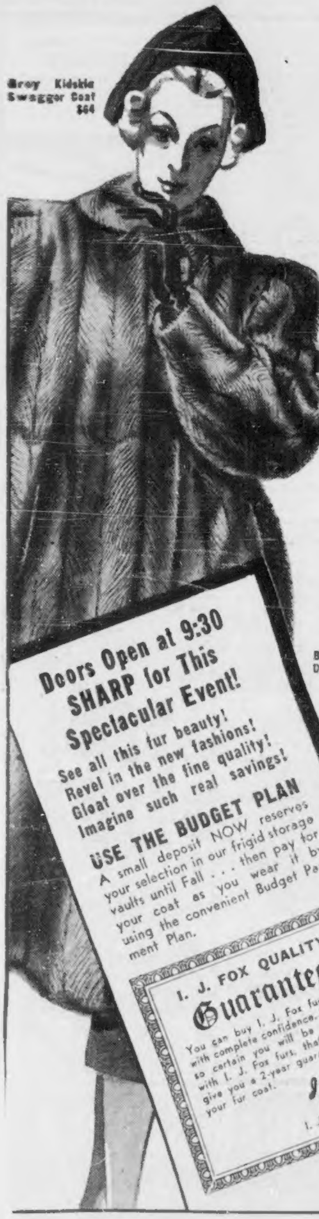

Grey Kidskin Swagger Coat $64

Doors Open at 9:30 SHARP for This Spectacular Event!

See all this fur beauty!
Revel in the new fashions!
Gloat over the fine quality!
Imagine such real savings!

USE THE BUDGET PLAN

A small deposit NOW reserves your selection in our frigid storage vaults until Fall . . . then pay for your coat as you wear it by using the convenient Budget Payment Plan.

I. J. FOX QUALITY

Guarantee

You can buy I. J. Fox fur coats with complete confidence. We are so certain you will be satisfied with I. J. Fox furs, that we will give you a 2-year guarantee with your fur coat.

I. J. Fox

I. J. FOX, Inc.

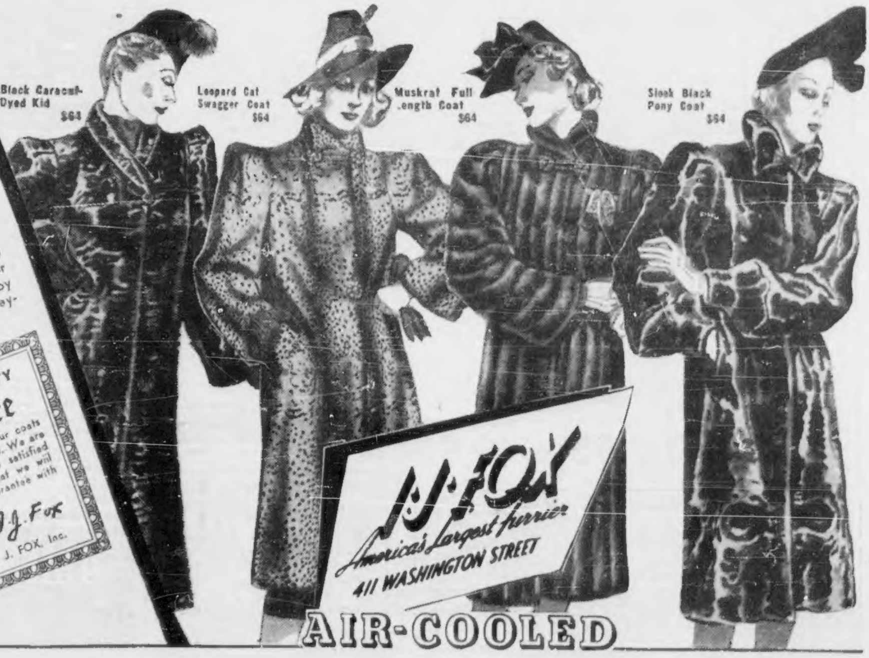

Black Caracul-Dyed Kid $64

Leopard Cat Swagger Coat $64

Muskrat Full Length Coat $64

Sleek Black Pony Coat $64

I. J. FOX
America's Largest Furrier
411 WASHINGTON STREET

AIR-COOLED

Fr. Divine Silent On Boston 'Heaven'

Large-scale extension of Father Divine's "kingdom" in New England was foreseen today following reports from New York that the "Messiah" is now master of a mysterious $15,000,000 fund for creating branch "heavens."

Not only does the man who calls himself "God" plan to take over The Castle, former Richard Washburn Child mansion in Newport, R. I., but he may stage a giant mass meeting in Boston Garden late this summer.

The coming of the kingdom to New England is but one phase of a sudden branching out. Thousands of Father Divine's followers will hold rallies in auditoriums at Detroit, Philadelphia and Chicago.

Special trains may carry 5000 "dark angels" to Boston for the meeting here, which is designed to build up additional support for two Divine missions on West Canton street and Columbus avenue, South End, and a temporary "heaven" in Lenox street.

FR. DIVINE SILENT

The religious leader himself, questioned in his lavish headquarters on Upper Madison avenue, New York, refused to discuss his reported $15,000,000 expansion fund, except with the characteristic comment:

"We have aplenty, peace, aplenty of buildings."

John Lamb, white secretary of Harlem's high priest, said excursion boats may carry 2000 "angels" to Newport when the purchase of The Castle from Mrs. Angela Kaufman is consummated.

Otherwise, he made the usual answer to queries concerning more New England "heavens":

"Peace, it's wonderful."

PLAN MORE "HEAVENS"

If the atmosphere of Newport, with its many social registerites, is too antagonistic, Father Divine's program may be abandoned there, Lamb revealed.

Other indications of the growth of the "kingdom" since the acquisition of the building fund are the preparations of Divine to buy properties in exclusive Chestnut Hill, Philadelphia, and the 2500-acre estate of Robert W. Goelet, banker, in the Glenmere Lake village of Chester, N. Y.

Airwave THE Cool PERMANENT
FOR 3 DAYS Reduced to $1.50
Complete with Shampoo Trim & Set
Our regular [illegible] AIRWAVE PERMANENT at a special price for this weekend ONLY.
CREATIVE BEAUTY SALON
453 WASHINGTON ST.
Rm. 601, Dexter Bldg. DEV. 9643

COLEMAN'S
Fashion Shops
151 AND 153 TREMONT STREET
SALE CLEARING A SELECT GROUP OF SPRING AND SUMMER
COATS
$5
Earliest $12.95 to $19.95
Clearing a Group of DRESSES $2.90
Pretty Summer pastels and prints formerly $5.95 to $7.95
Entire Store Air Conditioned

LINDA WARE

She'd Aid Eileen

Mass. to Get Army Air Base

WASHINGTON, Aug. 3 (AP)—Informed persons said today they understood the army would recommend a Massachusetts site for the army's air base in New England.

Although Secretary Woodring previously had announced no decision would be made public until October, usually reliable sources said the location "now being most seriously considered" was in the Bay State.

They also said that until the war department aeronautical experts undertook a resurvey of New England sites a few weeks ago, Concord, N. H., had been tentatively decided upon.

Fliers Aloft For 11th Day

SPRINGFIELD, Ill., Aug. 3 (AP)—The Moody brothers, Hunter and Humphrey, remained aloft today for the 11th consecutive day in their small monoplane, resolved to establish a second sustained flight record before landing.

Already possessing a world mark for continuous flight in a light plane, the brothers set as their next objective a new endurance record for planes of all types—more than 653 hours.

CHILD DIES, AUTO VICTIM

BROCKTON, Aug. 3 (AP)—Five-year-old Priscilla Butterfield died today in Ducy Hospital from head injuries suffered when she was struck by a neighbor's automobile.

All day Ocean Cruise
SATURDAY, AUG. 5 TO AND THRU THE
Canal and Buzzard's Bay
$1.50 $1.00 5 to 12
STEAMER TOWN OF HULL
Rowes Wharf — Atlantic Ave.
Lv. 10 A. M. Rt. 9 P. M.
DANCING—DECK SPORTS—CAFETERIA
TICKETS NOW ON SALE
Call HUBbard 1000—For Reservations
NANTASKET-BOSTON STEAMBOAT COMPANY

Find Clue in Hunt For 'Lucky Eileen'

Continued from Page 3

years, discovered such great ones as Eddie Cantor, Georgie Jessel, Walter Winchell, Georgie Price and dozens of others.

"Eileen," whoever she is, will be a part of this great, glamorous event, close every minute of it to her new-found friend, the 14-year-old star, herself.

And there are other treats in store for her, too numerous to mention, all of which will be told about later.

Linda Ware is really Beverly Stillwagon, the daughter of Mr. and Mrs. George Washington Stillwagon.

Her mother, a singer, died when she was a baby, and she was placed in McCullough's Orphanage at Steubenville, O., where she stayed until taken to Detroit by her uncle and aunt, Mr. and Mrs. Arthur Stillwagon.

She began singing when she was still just a tot, and by the time she was seven, had become Detroit's most famous child singing star, with appearances with the Detroit Symphony Orchestra to her credit.

A few months ago her aunt took her to Hollywood, and one night she was a guest at the home of Charles R. Rogers, the Paramount producer. She sang for him after they had dined, and he signed her at once on a contract.

She is so happy about it all that when she received Eileen's letter—a letter from one little girl to another, in which the young writer poured all of her hopes and aspirations—she was so touched that she could not help but do something about.

The invitation to Hollywood followed, but—

Where is Eileen? . . .

ELSIE ROBINSON writes the woman's viewpoint, discusses every-day affairs and problems, regularly in the Boston American.

NEISNER'S
349 Washington St.
Women's & Girls' Reg. $1-$1.49
SPORT OXFORDS
Both saddle and novelty styles! Only 700 pairs — come early! Rubberized cork soles! Military and flat heels! Sizes 3½ to 8. Genuine leather insoles—cool, comfortable!
Better Buy 2 or 3 Pairs at This Bargain Price!!
69¢ PR.
COLORS: Brown and white Blue and white Red and white
AIR-COOLED BASEMENT

Oh, Here's The Icewoman

BARNEGAT, N. J., Aug. 3 (AP)—No iceman with bulging muscles lumbers up your doorstep in this little seashore town.

Instead, up steps Mrs. Daisy Herbert, soft-spoken and frail-looking, who drops a 50-pound piece of ice in your box with the same ease with which she cleans her house when her ice-carrying chores are done.

She's just a wisp of a woman—weighing about 95 pounds in summertime when business is brisk and a little more in the off-season—but four times a week she serves her 130 customers over a 75-mile route.

Since 1918, when her husband's health failed him, Mrs. Herbert has been carrying on a routine like that.

Don't Take a Chance!
LET AMERICAN SUPPLY RE-UPHOLSTER YOUR OLD LIVING ROOM FURNITURE!
DIVAN AND CHAIR $19.95 $1. WEEK
PHONE HANcock 6590. A representative will call at your home with full line of samples.
- All cushions completely remade, with genuine NACHMAN inner-spring construction, and filled with layers of felted cotton.
- All woodwork completely re-touched.
- Entirely re-covered, choice of covers and colors.
- All work done by skilled craftsmen.
Re-Built Re-Covered Re-Beautified
DAVENPORT $12.95
CHAIR $8.95
5-YEAR WRITTEN GUARANTEE On All Construction and Workmanship!
AMERICAN SUPPLY
Home Furnishers For Over 40 Years
801-815 WASHINGTON ST., BOSTON, MASS.
82 Front St., Worcester — Wm. D. Kelleher, Pres.

BRIDGES FACES RED QUIZ ANEW

SAN FRANCISCO, Aug. 3 (AP) Harry Bridges admitted there are Communists in the labor union [illegible]

[illegible] West Coast labor leader [illegible]

"I recognize that there are Communists in the labor movement. As to how many, I don't know and would have no way of knowing."

[illegible]

But outside of trade unions he said, "I belong to no other organization." [illegible]

"Have you ever told anyone that you were a member of the Communist party?"

"In this way," Bridges explained, "that I have kidded people at times because it would be such a joke on occasions. But soberly and officially I never have or seriously I never have."

[illegible]

"I most certainly do," Bridges replied. "I don't see how we can do much better. I think the big shots, however, at the present time, make it worse. There are a lot of obstacles in the way and a lot of people don't like to see the democratic form of government and our big job these days is apparently to make it work."

Long Chose 21 For Tax Axe

State Commissioner of Taxation Henry F. Long [illegible] for [illegible] men dropped from [illegible] tax [illegible] yesterday.

"Governor Saltonstall and his secretaries did not put any pressure on me to select the names of any of those that were discharged and they did not ask me to retain any of those who were retained," he said.

"Some of the men discharged were incompetent."

Long specifically denied that Governor Saltonstall had asked him to retain Howard B. Wetner[illegible] [illegible] Fiske, Boston, both Republicans, who were appointed this year.

He admitted, however, that both [illegible]

Druggist Who Ousted Smoker Held 'Guilty'

[illegible] was successfully questioned in Newton [illegible] Joseph Delerzon [illegible] was found guilty of assault and battery on 23-year-old Clifford McCauley of Needham.

McCauley testified he was pushed [illegible] store in Boylston street, Newton [illegible] cigarette.

Shoved violently by Delerzon, McCauley fell and injured his back, he [illegible]

Police Inspector Alfred W. Hamell testified that many of Delerzon's customers had [illegible] of being "insulted" [illegible] for smoking [illegible]

Judge W. Lloyd A[illegible] [illegible]

"Don't get yourself to play policeman," the judge said. "If you have a customer who is behaving objectionably you should call an officer."

The case [illegible]

$1.00 TIRE SALE
SEE PAGE 13

NEW YORK $2.90
ROUND TRIP $5.25
EXPRESS SERVICE
BLACK HAWK BUS LINES
BROADWAY
PARK SQ.

Kane's
AUGUST
Sale

65-Pc. COLORED "CANNON" Ensemble

32% OFF—
YOU SAVE $8.00!

$16.95

- **5 Piece Cannon Luncheon Set**
  Tablecloth and 4 [illegible] gay colorful plaid de[illegible]
- **6 Cannon Sheets.......81x99**
- **6 Pillow Cases........45x36**
  Famous "Monticello" [illegible]
- **6 Cannon Bath Towels..20x40**
- **6 Matching Face Towels.15x26**
- **6 Matching Wash Cloths.12x12**
- **12 Cannon Dish Towels..17x32**
  Gay Rainbow striped [illegible]
- **12 Cannon Dish Cloths 15x15**
  [illegible] serviceable
- **6 Cannon Pot Holders.....6x7**
  [illegible] hangers

CANNON

The "Cannon" Trade Mark is your assurance of fine value and extra quality!

Months of careful planning [illegible] a huge buying [illegible] and now we get our August "White" Sale under way with [illegible] values on [illegible] "Cannon" Ensemble! All 65 pieces are extra fine quality in gay new colors and designs [illegible] featuring a new plaid five piece luncheon set. We don't have to tell you that you would ordinarily have to pay at least $24.95 for these pieces separately . . . place your order immediately . . . come in, write or phone in [illegible] to insure prompt delivery.

IF YOU CAN'T COME IN
MAIL COUPON OR PHONE
COMmonwealth 6110

Orders Filled Within 25 Miles of Any Kane Store

Send me the 65 piece colored Cannon Set at $16.95. I agree to pay $1 on delivery and balance $[illegible] monthly.
☐ Blue ☐ Peach ☐ Green
Check here if you have an account [illegible] No. ....
NAME .... APT. ......
ADDRESS .... PHONE ......
[illegible] SEND NO MONEY

WALTHAM 300 Moody St.
MALDEN 8 Dartmouth St.
LAWRENCE In Essex Store
LYNN 319 Union St.
BROCKTON [illegible] Main St.
QUINCY [illegible]

Home Makers To Millions
Kane's
HOME OF MASTERBILT FURNITURE
740 Washington St., BOSTON
Open Mon., Thurs. and Sat. [illegible]
505 Mass. Ave., CAMBRIDGE
[illegible]
SHOP AT YOUR NEAREST KANE STORE

Advertisement

HAY FEVER and ASTHMA

If you suffer with those terrible attacks of Hay Fever and Asthma; if you wheeze and choke as if each gasp for breath was the very last [illegible] ALLERGEN. No matter where you live or whether you have any faith in any remedy under the sun, come in for a package of ALLERGEN. If [illegible] everything you could learn of without relief; even if you are utterly discouraged, do not [illegible] ALLERGEN [illegible] ed as a reminder to buy ALLERGEN [illegible]

NATURE FOOD CENTRES STORES
[illegible] SPRINGFIELD—1231 Main St. [illegible]

See Raft, Shearer Romance on Ship

HOLLYWOOD, Aug. 3. Movie colony gossipers and the count [illegible] interesting [illegible] between the popular screen stars.

[illegible] New York yesterday for England.

[illegible] Warner [illegible]

[illegible] World's Fair recently that [illegible]

George's [illegible] to attempts to [illegible] Norma [illegible] telephone conversation with them [illegible] of Norma's friends whom [illegible] from the Normandie decided that [illegible] Metro-Goldwyn-Mayer star was [illegible] in her praise of George.

George Raft

Considering that the impulsiveness of George's decision is foreign to his usual methodical way of doing things well, it certainly all adds up.

Incidentally, aboard the same liner are Charles Boyer and his wife, Pat Patterson; Ben Lyon and wife Bebe Daniels; Frederick Lonsdale, Edward G. Robinson and Harry Cohn.

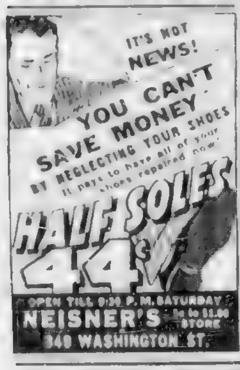
IT'S NOT NEWS!
YOU CAN'T SAVE MONEY BY NEGLECTING YOUR SHOES
It pays to have all of your shoes repaired now!
HALF SOLES 44¢
OPEN TILL 9:30 P. M. SATURDAY
NEISNER'S 5c to $1.00 STORE
349 WASHINGTON ST.

ROMANCE?—Norma Shearer, film star, shown embarking for Europe on liner Normandie.

BARRE PARLEY CALLED

[illegible] work at the South Barre [illegible] under the protection of [illegible] at a mass meeting that the National Labor Relations Board has decided to hear evidence on their charges of unfair labor practices.

[illegible] higher wages and [illegible] that the [illegible]

[illegible] than two hours, after being told a short but pointed interview w[illegible] Gov. Saltonstall to make eve[illegible]

Heavy Going

PITTSBURGH, Aug. 3 (AP). A police trial board dismissed Patrolman Peter J. McCullough after hearing testimony that he failed to walk his eight-block beat every hour on a day when the mercury rose into the mid-80s.

McCullough, the biggest man on the force, weighs 332 pounds.

Boy, 13, Gives His Grandpa's $2400 to Pals

DETROIT, Aug. 3 (AP). [illegible] $400 [illegible] trying to figure out what to do about the generosity of [illegible] year-old grandson William Zemas [illegible]

[illegible] about the house for several years. Tuesday he went to one of the hiding places expecting to find $400 and found only $100. [illegible] grandson, William.

William, Zemas said, involved [illegible] other boys who [illegible] bought with William's "borrowing" from his grandfather's hidden funds.

So far, Zemas said, he has recovered five bicycles and a pool table [illegible]

IMMEDIATE RELIEF FOR STUFFED-UP EARS

[illegible]

Delicate Ingredients. Trial size 50c. Regular size (4 times as large) $1.

NATURE FOOD CENTRES STORES

[illegible] ST. • WORCESTER—560 Main St. • PROVIDENCE—94 Washington St. • PAWTUCKET—[illegible] Main St.

$100 TIRE SALE SEE PAGE 13

HAVE EXTRA FUN ON YOUR VACATION AT THE WORLD'S FAIR
OR ANYWHERE IN AMERICA
WITH YOUR EXTRA TRAVEL SAVINGS BY GREYHOUND
SAMPLE ROUND TRIP FARES

Kane's WAREHOUSE ONLY!

208 CAMDEN ST., ROXBURY

AUGUST SALE!

$28,940 Worth of Brand NEW Furniture, Bedding, Rugs, Etc.

Thurs., Fri. and Sat.!

Open Thursday and Saturday Till 9 P. M.

"One of a Kind," Floor Samples, Short Stocks, Discontinued [illegible], Living Rooms, Bedrooms, Rugs, Occ. Furniture, etc.

3-Room OUTFIT [illegible] $69

New "Simmons" Beds NOW $3.95 Full or Twin Size

New DRY MOPS Cash & Carry 19c 1 to a Customer

$4.95 Banded Link Fabric Spring NEW	$2.98
[illegible] up to $24.95—Odd Wood Beds	3.95
$8.95 Coil Springs	4.98
$24.95 Twin Innerspring Studio Couch	12.95
Reg. $[illegible] Fringed 9x12 American Oriental Rug	19.95
$49.75 Colonial 3-Pc. Maple Bedroom Suites	29.50
$[illegible] 4 Pc. Bedroom Suites	39.50
$[illegible] 4 Pc. Modern Bedroom Suites	39.50
$[illegible] 4 Pc. Solid Maple Bedroom Suites	49.50
$69.75 3 Pc. Colonial Bedroom Suites	49.50
$98.75 3 Pc. Walnut Veneer Bedroom Suites	69.50
$19.85 Porcelain Enamel 5-Pc. Breakfast Sets	9.95
$88.75 8 Pc. Dining Room Suites	39.50
$59.50 2 Pc. Solid Maple Living Room Suites	29.50
$[illegible] 2 Pc. Modern Living Room Suites	49.50
$[illegible] 2 Pc. Queen Anne Living Room Suites	43.50
$[illegible] 2 P. Modern Living Room Suites	59.50
$8.95 Full-size, drop side Crib	4.95
Factory Rebuilt Apex Vacuum Cleaner	9.95
$99.50 Dual Oven Enamel Range	69.50
Reg. $1.09 Folding Card Tables	49c
Reg. $16.95 28 Pc. Aluminum Sets	8.95
Reg. $19.95 Glass Door Bookcases	7.95
Reg. $24.95 Cedar Lined Wardrobes	10.95

Hundreds of Good Used Furniture Bargains Not Listed Here!

Cash or Credit • FREE DELIVERY!

Kane's Used Furniture Warehouse Store
208 Camden St., Roxbury
[illegible]
Open Thurs. & Sat. Till 9 P. M.

MORE PLEASURE PER PUFF—MORE PUFFS PER PACK IN CAMELS!

By burning 25% slower than the average of the 15 other of the largest-selling brands tested—slower than any of them—CAMELS give smokers the equivalent of

5 EXTRA SMOKES PER PACK AND COSTLIER TOBACCOS
CAMEL

EXPENSIVE TOBACCOS—yet no more expensive to smoke! Recent impartial laboratory tests of 16 of the largest-selling brands show:

1 CAMELS were found to contain MORE TOBACCO BY WEIGHT than the average for the 15 other of the largest-selling brands.

2 CAMELS BURNED SLOWER THAN ANY OTHER BRAND TESTED—25% SLOWER THAN THE AVERAGE TIME OF THE 15 OTHER OF THE LARGEST-SELLING BRANDS! By burning 25% slower, on the average, Camels give smokers the equivalent of 5 EXTRA SMOKES PER PACK!

3 In the same tests, CAMELS HELD THEIR ASH FAR LONGER than the average time for all the other brands.

For cooler, milder smoking...and more of it per pack...smoke America's favorite—long burning Camels!

CAMEL

PENNY FOR PENNY—CAMELS ARE YOUR BEST CIGARETTE BUY!

SECRET RITES FOR 2 SLAYERS

Moving secretly to evade curios[illegible] Medford [illegible] their [illegible] Grove cemetery. [illegible]

SHALL CAPITAL PUNISHMENT GO?

Read the Editorial on Page 20 Today

burial were made [illegible] Mr. and Mrs. [illegible]

[illegible] were carried from the [illegible] State Senator Thomas [illegible] of Lawrence filed a bill [illegible] chair in future executions.

"After those brutal and inhumane executions, I feel that the electric chair is obsolete and should be eliminated," Lane said.

[illegible]

Ah, Here's Way to Be on Time If You're Late!

[illegible]

"Look here lad," said the York shoe mill owner to the engineman, "there's men coming in after t'whistle's blown. This'll have to be altered th' knows."

A few days later he asked if things had improved.

"Aye," said the engineman. "Last man in now blows the whistle."

Advertisement

KIDNEYS MUST REMOVE EXCESS ACIDS

Help 15 Miles of Kidney Tubes Flush Out Poisonous Waste

[illegible]

Last 3 Days of GOFKAUF'S $1.00 TIRE SALE!

INTRODUCING OUR NEW LAFAYETTE-DUAL 6

During Our Gigantic ONE DOLLAR SALE! HERE'S THE STORY! Buy one tire at our LOW LIST PRICE, get extra tire for ONE DOLLAR! If you need 4 TIRES, buy 2 at LOW list price and get TWO MORE for ONE DOLLAR each.

FOR EXAMPLE

GUARANTEED 24 MONTHS

5.25x17	5.25x18 5.50x18	5.50x17 6.00x17	6.00x16 6.25x16
BUY FIRST TIRE AT GOFKAUF'S NEW LOW LIST PRICE $13.95	BUY FIRST TIRE AT GOFKAUF'S NEW LOW LIST PRICE $14.85	BUY FIRST TIRE AT GOFKAUF'S NEW LOW LIST PRICE $15.95	BUY FIRST TIRE AT GOFKAUF'S NEW LOW LIST PRICE $17.95
EXTRA TIRE ONLY $1.00	EXTRA TIRE ONLY $1.00	EXTRA TIRE ONLY $1.00	EXTRA TIRE ONLY $1.00

FIRST QUALITY $1.00 FOR EXTRA TIRE

Agfa FILM At Sale Prices

CANDID Type CAMERAS
- Eye Level Finder
- 50 MM Graf Lens
- Time or Snapshots

66¢ Complete Nothing Else To Buy!

- Does Work Any $5.00 Camera Will

SAVE ON AUTO NEEDS

TIRE LUG WRENCH 29c

TIRE RELINER 29c

Touch Up Enamel 9c

TOP DRESSING 11c

MUFFLERS 66c

GENERATORS $1.88

BUMPER JACK 66c

WINDOW WASH 6c

BIKE TIRE FLUID 7c

TROUBLE LAMP 33c

OVERNIGHT CASE 77c

JUVENILE SHOVEL Reduced to 7c

Just Out! NEW 1940 PUSH BUTTON RADIO

Bought to sell for $15.95

Introductory Price 8.88

- SIX Automatic Push Buttons
- LARGE Speaker
- Superheterodyne Circuit
- SEVEN TUBE Performance with Dual Purpose Tubes
- 1 Piece Plastic Case.
- Beautiful Ivory Finish $1.00 Extra

~ PAY WEEKLY ~

GARDEN NEEDS

SPRAYER Reduced to 9c

GRASS SHEARS 18c

SPRINKLER 39c

SCREEN DOORS 1.39

WINDOW SCREENS Reduced to 19c

TENTS SCOUT TYPE 4.88 PUP TENT 2.45

YOUR GUARANTEE of REAL SAVINGS

GOFKAUF'S Golden Rule

If you can buy the Same Article for Less Elsewhere Gofkauf's will gladly refund the difference or return the full purchase price.

SAVE 25% to 50% on FISHING TACKLE

Level Wind REEL Bronson Alloena. Hardened steel bearings. New bakelite end plates. 100 yd. capacity. $2.00 Reel. REDUCED TO 49¢

HANK LINE REDUCED TO 7c

SO. BEND ROD CASE REDUCED TO 19c

BOAT NET Two piece handle. Large net. REDUCED TO 57c

SPLIT BAMBOO ROD Very light. REDUCED TO $1.66

OUTBOARD MOTORS Certified 1.2 HORSEPOWER REDUCED TO $26.95

PLAY BALL for HEALTH AND PLEASURE

BASEBALL Well made! A Real Value 7c

CAPS Full Size. Air Vents. Large Visor 15c

SOFT or HARD BASEBALL BATS Reg. Size. Full Seasoned Hard Ash 33c

FIELDERS' GLOVES REDUCED TO 66c

CATCHERS' MITTS REDUCED TO 74c

SPALDING BALL REDUCED TO 77c

Genuine LEE RACKETS at Sale Prices

Longwood by Bentley RACKET Reduced to 1.19

PENNSYLVANIA CHAMPION TENNIS BALLS 3 for $1.09

Imported English Balls 3 for 44c

FREE with purchase of ONE DOZEN GOLF BALLS $1.94

PAY WEEKLY

109 Brookline Ave., Boston

170 Stuart St., Boston

NONE TO DEALERS

Buy The EASY WAY—With GOFKAUF'S BUDGET PLAN

HENRY

Tag, You're It

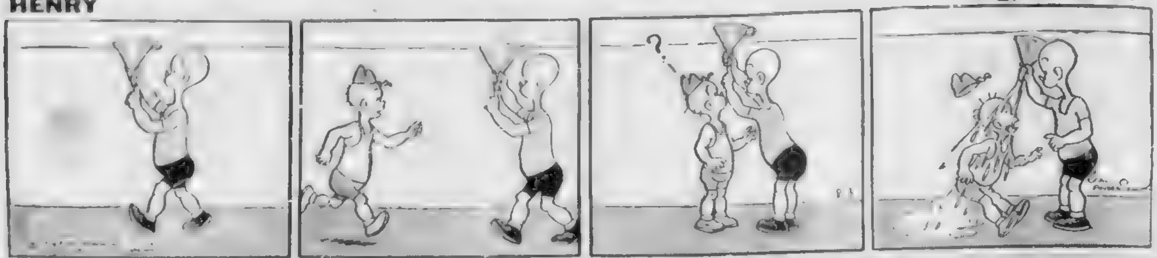

Vets Injured in Crash Carry On at Conclave; 6 in Hospital

BUS DAMAGED IN CRASH WHICH HURT 46
Inset, Bert Pelline, Lynnfield, Carries Mrs. Hattie Lord, 70, From Hospital

Forty delegates and auxiliary members attended today's sessions of the Disabled American Veterans conclave in bandages and six others remained in Cambridge Hospital as a result of the triple bus crash which marred a convention sight-seeing trip.

All victims of the accident were reported making speedy recoveries and those held at the hospital spent a "comfortable" night, physicians said.

Most of the injured were riding in the [illegible] 18th bus [illegible]

As the [illegible] machine jerked to a stop to avoid a woman crossing at the Lake street intersection with her child and leashed dog, the car immediately behind swerved trying to avoid a collision. The last bus of the line then rammed the 18th, which in turn was jammed into the machine ahead.

[illegible]

Mrs. W. E. Lamb, 39, [illegible]

Mrs. Agnes Smith, 56, Groton, Conn. [illegible]

Mrs. Laura Kuhn, 48, Cleveland, Ohio, face lacerations and other injuries.

Mrs. [illegible] [illegible] Texas [illegible]

Mrs. Mary Cadigan, 56 Broadway, Everett, injuries to the legs.

Mrs. George Clark, 44, Tyler, Texas [illegible]

[illegible] Buckley, 18, of Harvard ave., West Medford, was a passenger [illegible] mother, Mrs. Ruth Buckley, who is [illegible]

When the crash came he threw himself in front of his mother to [illegible] fell on his right arm, breaking it at the wrist.

Oldest of the injured was Mrs. Hattie M. Lord, 70, of Warren st., Watertown.

Mass War on Isms Demanded by DAV

Police action against un-American societies in Boston and other Massachusetts cities was demanded today by officials of the Disabled American Veterans as they met in the Hotel Statler for the fifth session of their national convention.

Roy Monahan, New York attorney and chairman of the national Americanization committee, conferred with James E. King, [illegible]

Coupled with the campaign for [illegible] such subversive organizations was a renewed demand by delegates for adequate [illegible] strength, to insure the safety of the United States at [illegible]

Brigadier General Frank T. Hines, administrator of veterans affairs at Washington, said the defense program now contemplated by President Roosevelt and the war department will [illegible]

National Commander [illegible] "best wishes for a happy and successful convention."

Many Trench [illegible] day's session in the weird costumes they wore for their "horribles" procession around downtown Boston at midnight.

Donald Beaudoin of New Britain, Conn., was elected "imperial golden rodent" (national commander).

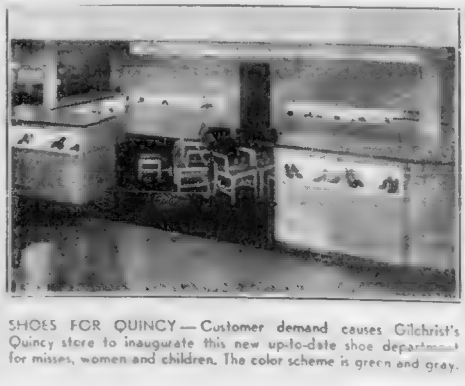

SHOES FOR QUINCY — Customer demand causes Gilchrist's Quincy store to inaugurate this new up-to-date shoe department for misses, women and children. The color scheme is green and gray.

JAPS SWINGING NEARER TO AXIS

By the Associated Press

Talk about possibility of Japan forming an outright military alliance with Germany and Italy gained fresh impetus today as Britain and France prepared for military staff talks with Soviet Russia.

After a [illegible] officers last [illegible] Tokyo quarters [illegible] new [illegible] for [illegible] the Rome [illegible]

[illegible] the United States [illegible] her 1911 trade treaty with [illegible] and [illegible] French military [illegible] leave soon for M[illegible]

In Japanese [illegible] a growing conviction that [illegible] and the United States are [illegible] to hinder Japan's Far East [illegible]

FLOODS EASE BLOCKADE

Flood waters [illegible] to accomplish what [illegible] Tientsin [illegible] weeks old Japanese blockade of the British and French concessions.

Rising waters threatened two bridges upstream from the French concession and if they are swept away the Japanese would be forced to direct all transriver trafic over a bridge into the International Settlement and thus cease many restrictions to travel.

Political opponents of Prime Minister Chamberlain expressed fear that Parliament's failure to constitute itself a watchdog on international policy during the August-September recess would result in "another Munich."

The opposition sought to have Parliament set a one-day interim session, August 21, [illegible] fight yesterday, 250 to 132, when Chamberlain made [illegible] of confidence.

END AIR GAMES

Germany ended [illegible] maneuvers in the western part of the Reich while advance groups of Italy's army of the Po headed toward maneuvers near the French frontier based on the possibility of an invasion from that direction.

The main part of the Italian maneuvers will get under way Tuesday.

Further fighting on the frontier between Manchoukuo and Outer Mongolia was reported by a Domei (Japanese News Agency) dispatch which said 69 enemy planes, presumably Soviet Russian, had been shot down in four days.

Job-Finding Wife Divorces 'Silent' Mate

Every time she upbraided her husband for his affairs with other women, he would quit talking to her for from three weeks to a month.

And, twice, he hurt her when she spoke to him about his cavortings, all this despite the fact that, as placement manager for a downtown firm, she got him job after job.

Such was the story told today by Mrs. Mary V. Bucks of Brookline, seeking freedom in an uncontested divorce proceeding against George G. Bucks before Suffolk Superior Court Judge William M. [illegible]

They were married June [illegible] at Lynn, and she got her new husband a job at once, Mrs. Bucks testified.

This lasted until March, 193[illegible] went on, when he got into trouble for "annoying a woman," and lost his job. She spoke to him. He hurt her arm, she said.

He went to St. Petersburg, Fla., and, when he returned, she learned of a mysterious "Dorothy" [illegible] to him. He hurt her [illegible] she learned also of a [illegible] countess [illegible] and of a Boston woman who [illegible] with him [illegible] Each time she spoke to him he would refuse to speak to her [illegible] periods.

Judge Frost granted the divorce and the right to resume her maiden name of Coholan.

Mrs. Anna Manolian told the court she was 19 in July [illegible] when she married Lester, a house painter, then 44. She said he gave her no clothing, no food, no [illegible] —so she left him. The divorce was granted.

Two Holy Land Radio Bomb Victims Die

JERUSALEM, Aug. 3 (AP)— [illegible] died today of [illegible] exploded yesterday [illegible] of the new [illegible] broadcasting service. Mrs. W[illegible]senberg, 28, was from South Africa.

An Arab technician, Daud M[illegible], also died of injuries.

Bela Kun Reported Executed in Moscow

WARSAW, Aug. 3 (INS).—A [illegible] that Bela Kun, leader of [illegible] short-lived Communist [illegible]

[illegible] had died in a Moscow prison was published by the Warsaw newspaper [illegible] today. The [illegible] said that Bela Kun was "pres[illegible]

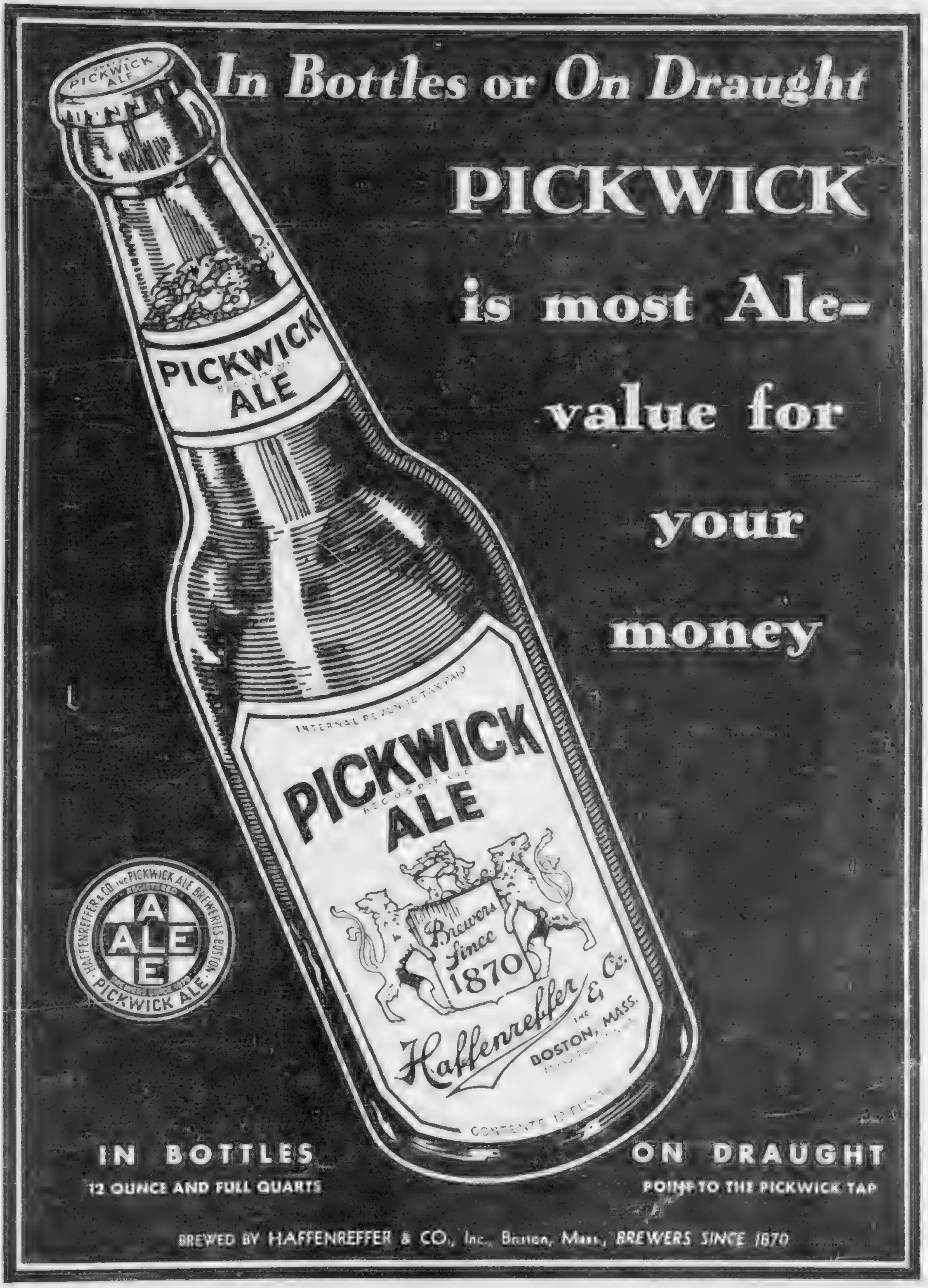
PICKWICK ALE
PICKWICK ALE
INTERNAL REVENUE TAX PAID
PICKWICK ALE
Brewers Since 1870
Haffenreffer & Co. Inc.
BOSTON, MASS.
CONTENTS 12 FL
HAFFENREFFER & CO. INC. PICKWICK ALE BREWERIES BOSTON
REGISTERED
A ALE E
BREWERS SINCE 1870
PICKWICK ALE

In Bottles or On Draught

PICKWICK

is most Ale-value for your money

IN BOTTLES

12 OUNCE AND FULL QUARTS

ON DRAUGHT

POINT TO THE PICKWICK TAP

BREWED BY HAFFENREFFER & CO., Inc., Boston, Mass., BREWERS SINCE 1870

BRINGING UP FATHER

Goes Her Guest Just One Better

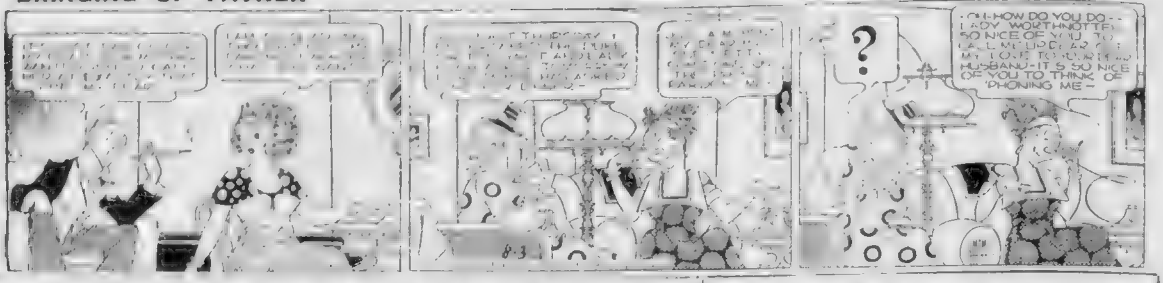
?
OH—HOW DO YOU DO— LADY WORTHNOTTE— SO NICE OF YOU TO CALL ME UP— [illegible] MY LOVE TO YOUR DEAR HUSBAND—IT'S SO NICE OF YOU TO THINK OF 'PHONING ME—
8-3

Senators Fear Deal Plan For China Loan

By GEORGE ROTHWELL BROWN

Special to the Boston Evening American

WASHINGTON, Aug. 3. Members of Senate and House who recently prevented consummation of President Roosevelt's desire to amend the neutrality laws and repeal the mandatory arms embargo followed with concern today reports of suggestions by Great Britain for American participation with her in an advance of additional credits to the Chiang Kai-Shek government to support Chinese currency.

London dispatches stating that such overtures have been made by the British government were [illegible] the Capitol.

Senators were suspicious when the "spending lending" bill was under consideration that the secret purpose behind the original request of the President that the $100,000,000 capital of the Export-Import Bank be increased by an additional $500,000,000 was to enable the government to make loans of the character indicated. The [illegible] granted such a credit to China of $25,000,000.

SENATORS OPPOSED

It [illegible] become apparent in the Senate that members of the group who blocked all consideration of [illegible] amendment at this session [illegible] that for the United States to join Britain in joint credit advances to the Chinese government would be highly provocative.

Some senators said they believed such action would be regarded as hostile and they indicated they [illegible]

[illegible] to ad[illegible] was not immediately apparent what steps, if any, Congress could take.

[illegible] that the British government has [illegible] the United States it proposes to follow Secretary Hull's initiative, and denounce the Anglo-Japanese [illegible] regulations in Tokyo break [illegible] information that London knew in advance of Mr. Hull's in[illegible]

U. S., BRITAIN IN ACCORD

They are uneasy at evidence that the United States and Great Britain are moving with a common purpose and close under[illegible] situation.

Mr. Roosevelt's original request for an additional half billion dol[illegible] Export-Import Bank cut by the Senate to $175,000,000, [illegible] House [illegible]

British House of Commons extending the powers of the Board of Trade to give guarantees for the encouragement of foreign trade [illegible] 60,000,000 pounds, an increase of 50,000,000 pounds over the limitation as fixed by the Export Guarantee Act last February.

Any further extension of credits to China by the Export-Import Bank probably would be attacked by senators, even if such action should come during the recess of Congress.

EARNINGS

NEW YORK, Aug. 3 (AP)—Paramount Pictures, Inc., today reported for the six months ended June 30 consolidated earnings, including $978,000 from partially owned subsidiaries, of $2,130,000, equal to 62 cents a share on the common stock. This compared with $1,225,811 in the first half of 1938, equal to 25 cents a common share, which included $1,165,000 from partially owned subsidiaries.

Engineers Public Service Co. reported for 12 months ended June 30 net income of $4,785,568, equal to $1.30 a share on the common stock, compared with $3,648,898 or 89 cents a share in the preceding 12 month period.

[illegible] months to June 30 net loss of $1,[illegible] $388,993, equal to 14 cents a share on the common stock in the com[illegible] Plants of the company and its subsidiaries are at Williamsport, Pa.; Wayne, Ind.; New York, and Downey, Cal.

Reading Co. reported for six months ended June 30 net profit of $1,416,261, equal to one cent a share on the common, against $357,332 in the comparable period of 1938.

American [illegible] re[illegible] for six months ended June [illegible] profit of $[illegible], equal to [illegible] are located in key centers throughout the country.

American Locomotive Co. and subsidiaries reported for six months to June 30 net loss of $931,710, compared with loss of $841,637 in the first half of 1938.

Bigelow-Sanford Carpet Co. re[illegible] net profit of $617,046, equal to $1.71 [illegible] compared with net loss of $1,[illegible] in [illegible] plants are at Am[illegible] Y., and Thompsonville [illegible]

Advertisement

FREE to Stomach Sufferers

Thousands who formerly suffered from [illegible]

[illegible] Tremont St., 192 Mass. Ave., Cambridge [illegible] Mass. Ave., [illegible] Providence, Pawtucket [illegible]

Bar Gold Steady

LONDON, Aug. 3 (AP)—Bar gold 148s 6½d, unchanged (Equivalent $34.77).

Market Rises Despite Profit-taking

NEW YORK, Aug. 3 (AP)—Rallying strength remained in the stock market today and leading issues added fractions to more than a point to Wednesday's advance.

Profit taking occasionally slowed the proceedings, but prices were never far from the best.

Boston Stock Favorites

	Last	Chng.
Adams Exp [illegible]	8¾	+ ⅛
Air Reduction	56	
Alaska Juneau	7⅝	− ⅛
Allegheny	⅝	
Allied Chemical	173	+1
American Can	102⅜	+1¼
Am Home Prod	54¼	+1⅜
Am Rad & St S	11⅛	
American Smelt	47¾	+1⅛
Am T & T	169	
American Tob B	85¼	
American Wat Wks	12⅝	+ ⅛
Anaconda	27⅜	+ ½
Armour Ill	4⅛	+ ⅛
Atchison	29½	+ ¼
Aviation Corp	4⅛	
Baldwin Loco ct	12¼	+ ⅛
Balt & Ohio	5⅝	+ ¼
Bendix Aviation	26⅛	+ ⅜
Bethlehem Steel	63⅜	+ ⅛
Beth Steel 7pc pf	113¼	+ ¾
Borden Co	21⅜	− ⅛
Canadian Pacific	4⅛	− ⅛
Case J I	76½	+2⅜
Cerro de Pasco	36¼	− ⅛
Ches & Ohio	37⅛	+1⅛
Chrysler	83⅛	+1⅝
Coca Cola	132⅜	
Columbia Gas & El	8	+ ⅛
Coml Invest Tr	54⅜	+ ⅛
Coml Solvent	11⅛	
Cons Edison	33[illegible]	
Cont Oil	7½	
Continental Can	40⅛	+ ⅛
Corn Products	62½	− ½
Del Lac & Western	5½	+ ⅛
Douglas Aircraft	70[illegible]	
DuPont	164¼	+3[illegible]
Eastman Kodak	172½	+ ½
Elec Auto Light	37	+ ⅛
General Electric	38⅛	+ ⅛
General Foods	47⅛	
General Motors	49	+ ⅛
Gillette S R	7[illegible]	
Hecker Prod	12⅛	+ ⅛
Hershey	75½	+1½
Hudson Motor	5⅜	+ ⅛
Int Harvester	53¼	− 1
Int Nickel	50⅜	+ ⅛
Int Tel & Tel	7⅛	− ⅛
Johns Manville	76¼	− ¼
Kennecott Copper	37⅛	+ ⅛
Lehigh Valley RR	4	+ ⅛
Liggett & Myers B	109¼	
Loew's Inc	46⅜	+ ⅛
Lorillard	23⅜	
Montgomery Ward	54⅜	+ ⅛
Nash Kelvinator	[illegible]	
National Biscuit	26½	− ⅛
Natl Cash Reg	18⅛	− ⅛
National Dairy Pr	18	
[illegible]	[illegible]5	
N Y Central	1[illegible]	
N Y N Haven	[illegible]	
North American	2[illegible]	
[illegible]	[illegible]	
Param Pictures	9[illegible]	+ ⅛
Penn R R	18⅜	+ ⅛
Phelps Dodge	41⅜	+ ⅛
Phillips Pet	35	− ⅛
Pub Serv N J	41[illegible]	
[illegible]	6[illegible]	
[illegible]	12[illegible]	
Remington Rand	12⅛	− ⅛
Republic Steel	18[illegible]	+ ⅛
Reynolds Tob B	40⅜	+ ⅛
Safeway Stores	48	+1
[illegible]	12[illegible]	
Sears Roebuck	[illegible]	
[illegible]	10[illegible]	
Socony Vacuum	11½	
South Pacific	15⅛	+ ⅛
Southern Railway	18[illegible]	− ½
Standard Brands	6⅛	
[illegible] Gas & El	3⅛	+ ⅛
Stand Oil Cal	25⅛	
Stand Oil N J	41⅜	+ ⅛
Texas Corp	36	
Timken Roll B	47⅛	+ ⅛
Transamerica	5⅜	+ ⅛
Union Carbide	8[illegible]	
Union Pacific	100	
[illegible]	[illegible]	
United Corp	3[illegible]	− ⅛
United Gas Imp	[illegible]	
U S Rubber	[illegible]	
[illegible]	[illegible]	
U S Steel	[illegible]	
Western [illegible]	[illegible]	
Westinghouse	112[illegible]	+2½
Woolworth	49⅛	+ ⅛

HUGH E.

BRADSHAW

Financial Editor

Shoe Production Up Over Year Ago

While shoe production in the United States seems to have reached something in the nature of a ceiling, monthly figures show activity at much higher levels than prevailed a year ago . . .

ALL TYPES . . . Of leather footwear, save one, showed gains in June . . . According to the New England Shoe and Leather Association report, just released . . . Which places the gain over June, 1938, at 17.6 per cent on the basis of production figures compiled by the United States Bureau of Census . . . For the six months of this year output soared 12.7 per cent for the country as a whole . . . A trend counter to that experienced in part-leather, part-fabric and all-fabric shoes . . . Where large percentage declines took place . . . Another worth-noting feature of the report is the showing of men's work shoes . . . For the six months this year production jumped 23 per cent over 1938 . . . Which showing more than offsets the little dip of 3.2 per cent shown in comparable June figures.

BAY STATE . . . Manufacturing showed up well in the Shoe and Leather Association report . . . For the six month period a gain of 5.5 per cent was registered . . . In volume Massachusetts ranked second in number of pairs produced, led only by New York . . . The New England states as a unit also fared well . . . And increase of 14 per cent comparing favorably with the industry's 17.6 per cent gain . . . Bay State shoe manufacturers employed 23,000 workers during June and the average total weekly wages paid amounted to $318,620 . . . Representing increases of 4 and 7 per cent respectively over a year ago . . . Figures for the leather industry were 7000 workers and an average weekly payroll of $183,718 with percentage gains of 2[illegible] and 33 over June 1938 . . .

PICKUP . . . In Worth St. textile dealings is noted again . . . Cotton goods in particular are in brisk demand . . . While prices have remained unchanged from last week's levels a stiffening tendency is in evidence . . . Selling agents indicate they are looking for advances of one-eighth of a cent a yard before the week end . . . Rayons continue in fair call and wools are more or less quiet . . . But summed up the textile picture has changed quite radically for the better this summer . . . And it should mean a great deal to local manufacturing centers during the fall and early winter months . . .

COUNTERPART . . . Of this optimism from New York City should be found in State St. among the over-the-counter traders . . . Who have already indicated to us a slight nibbling here and there . . . Which is usually the sign appetites have been whetted . . . And all that is needed to bring about a less restrained attitude is the sight of at least partial translation of cloth buying into more active mill production . . . Which is almost a sure thing now that inventory worries are a thing of the past . . .

Copper Producers Lift Selling Prices

NEW YORK, Aug. 3 (AP).—Several leading producers today raised their selling price of copper ¼ of a cent a pound to [illegible] cents, further clarifying the muddled price situation which has prevailed in the red metal market since the middle of April.

Anaconda Copper Mining Co. and Kennecott Copper Corp. both posted the higher quotation today, following a boost of ⅛ of a cent a pound to 10⅛ cents on July 21 by some producers and custom smelters.

N. E. Telephone

The New [illegible]

Carloadings Up

WASHINGTON, Aug. 3 (AP)—[illegible] revenue freight were loaded during the week ending last Saturday. An increase of 3423 cars, or 5 of one per cent, compared with the pre[illegible]

$1.00 TIRE SALE SEE PAGE 13

ANNOUNCEMENTS

2—Bids and Proposals

COMMONWEALTH OF MASSACHUSETTS. Metropolitan District Commission. Parks Division. Notice to Contractors. Sealed proposals for constructing bituminous concrete walks on Storrow Memorial Embankment from the Cottage Farm Bridge to Harvard Bridge, Boston, will be [illegible] at the office of the Metropolitan District Commission, 20 Somerset Street, Boston, until 1 p. m., Thursday, August 10, [illegible] The wages paid to labor on this contract shall not be less than those prescribed by [illegible]

[illegible] Boston. A deposit of $2 with the Financial Secretary, Room 603, will be required for the plans and pamphlet and if the plans are returned with a bid or the [illegible] pamphlet are returned before [illegible] deemed [illegible]

WILLIAM E. WHITTAKER [illegible]

1—Legal

[illegible] applied to the [illegible]

[illegible] EDWIN D. GALLAGHER, EDWARD M. RICHARDSON, Licensing Board.

LITTLE ANNIE ROONEY

The Doctor's Laughter Is a Good Tonic!

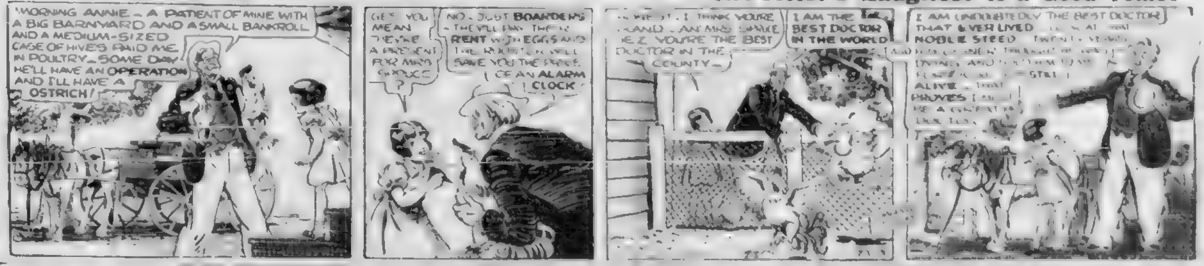
MORNING ANNIE — A PATIENT OF MINE WITH A BIG BARNYARD AND A SMALL BANKROLL AND A MEDIUM-SIZED CASE OF HIVES PAID ME IN POULTRY — SOME DAY HE'LL HAVE AN OPERATION AND I'LL HAVE A OSTRICH!
GEE YOU MEAN THEY'RE A PRESENT FOR MRS. SPRUCE?
NO — JUST BOARDERS — THEY'LL PAY THEIR RENT WITH EGGS AND THE ROOSTER WILL SAVE YOU THE PRICE OF AN ALARM CLOCK
[illegible] I THINK YOU'RE GRAND — AN' MRS. SPRUCE SEZ YOU'RE THE BEST DOCTOR IN THE COUNTY —
I AM THE BEST DOCTOR IN THE WORLD
I AM UNDOUBTEDLY THE BEST DOCTOR THAT EVER LIVED [illegible] NOBLE STEED [illegible] ALIVE — THAT PROVES [illegible]

Night Watchman Takes New Bride at 3 A. M.

In a [illegible] the morning" wedding [illegible] F. Cotter, 26, and Dorothy Elmuen, 23, of Warren avenue, South End, exchanged vows of matrimony today at Cotter's Bond street, South End, home.

Cotter, a widower and father of three children, brought about an investigation of the city's welfare department when he complained that his first wife was buried in an unmarked grave last May without his knowledge.

Rev. Charles E. Worden, known as the "flying minister," performed the wedding ceremony, and Mr. and Mrs. Henry C. Rahl of Dorchester attended the couple as best man and matron of honor. A few relatives and close friends attended.

After the simple ceremony, the bridegroom's parents, Mr. and Mrs. James A. Cotter, of West Brookline street, South End, were first to congratulate the newlyweds. Other well wishers then gathered around the smiling couple to offer best wishes.

They were married in the early morning because Cotter works at night. Many [illegible] night watchman [illegible]

The [illegible] were [illegible] little [illegible] took an [illegible] children [illegible] Clifford J. [illegible] call her Mommy.

[illegible] have called them [illegible] pals."

The couple [illegible] would remain [illegible] honeymoon, caring for the [illegible]

"Although we can't afford a bridal trip, we are happy with our little family and will spend our first wedding days caring for the Cupids who brought us together," Cotter said.

Taking pity on [illegible] widowed father [illegible] motherless children [illegible]

NEW YORK
13 EXPRESS TRIPS DAILY
VISIT THE FAIR
$6.15 ROUND TRIP
ONE WAY $3.40
BLUEWAY TRAILWAYS
80 PARK SQ. (Opposite Statler Hotel) KEN 8700

Advertisement

Irritated Eyelids?

Bathe them with Lavoptik. Prompt relief. Use also for immediate relief of inflamed, sore, itching eyes or when eyes feel tired or strained. No harmful drugs. 25 years success. Get Lavoptik today. (Eye cup included.) All druggists.

CANDID CAMERA SNAPS

Nan Thomas, 138 Church street, Burlington, Vt. Randolph Scully, Salem Depot, N. H.

MAKING the rounds of Greater Boston, the Boston Evening American candid camera photographer snapped the above two people. They're on the watch for you, too, and (who knows) yours may be the next photo to appear in this paper.

GARNER READY TO GO

WASHINGTON, Aug. [illegible]

SUMMER is HERE! VACATIONS AHEAD!
[illegible]
SNOW WHITE OIL WAVE 2.00
Eugene Wave 3.50
[illegible] 50¢
★ ALL WORK AS ADVERTISED
Our Shop Is Comfortably Cool
UNITED PERMANENT WAVE
8 WINTER ST. SUITE 404
[illegible]

WAREHOUSE ACCORDION SALE
BRAND NEW PIANO ACCORDIONS
WAREHOUSE SALE PRICE
$16
TERMS 50c A WEEK
INCLUDED AT NO EXTRA CHARGE
20 Private Lessons
Supervision of Famous Accordionist
SIGNOR CARMELO
A Brand New Piano Accordion, eight bass, of undisputed quality at a very low price. Its convenient size, ease of operation and exquisite appearance make it most popular. There is a limited number of these accordions available—so act quick.
OPEN THURS., FRI., SAT. 9 a.m. to 9 p.m.
Sale Being Held at a Private
FIREPROOF PIANO WAREHOUSE
603 NEWBURY ST. Cor. Brookline Ave. at Kenmore Square BOSTON
FREE EXCHANGE PRIVILEGE AT FULL VALUE

AT BROWN'S ● ● THURSDAY, FRIDAY, SATURDAY
used Furniture Clearance!
OPEN THURS AND SAT TILL 9 PM
1000 ITEMS MUST GO
85 Used PARLOR SETS
REDUCED TO CLEAR OUR FLOORS!
TO GO FROM
$7.95 EASY TERMS
ALL 3 PIECES
SAVE 25% TO 50%! EASY TERMS!
[illegible]
[illegible] BEDROOM Used 9.85
STUDIO COUCH Used 4.95
Used RUGS 2.95
NEW! 5 PIECES $5.95
3 PIECES Used! 4.95
EASY TERMS
BROWN'S 757 WASHINGTON ST.
OPEN THURS. AND SAT. TILL 9

SAVE ON B and M ROUND TRIP COACH TICKETS
3 DAY ROUND TRIPS
For shorter business or pleasure trips, save with this low rate of *2 cents a mile*. Tickets good for 3 calendar days.
TYPICAL FARES
Boston-Portsmouth, N. H., $2.35
Boston-The Weirs (L. Winnipesaukee) $4.35
Travel values like these to any of our New England points and beyond to any Maine Central Railroad point.
60 DAY ROUND TRIPS
A new B and M low rate - *2¼ cents a mile* for a ticket good for a 60 day period! For vacation or long business trips.
TYPICAL FARES
Boston-Portsmouth, N. H., $2.65
Boston-The Weirs, $4.90 (L. Winnipesaukee)
Travel values like these are sold to any point in the East.
GO PLACES! Travel for pleasure and health and go on the B and M. Use these round trip coach tickets and save money.
Travel by BOSTON *and* MAINE

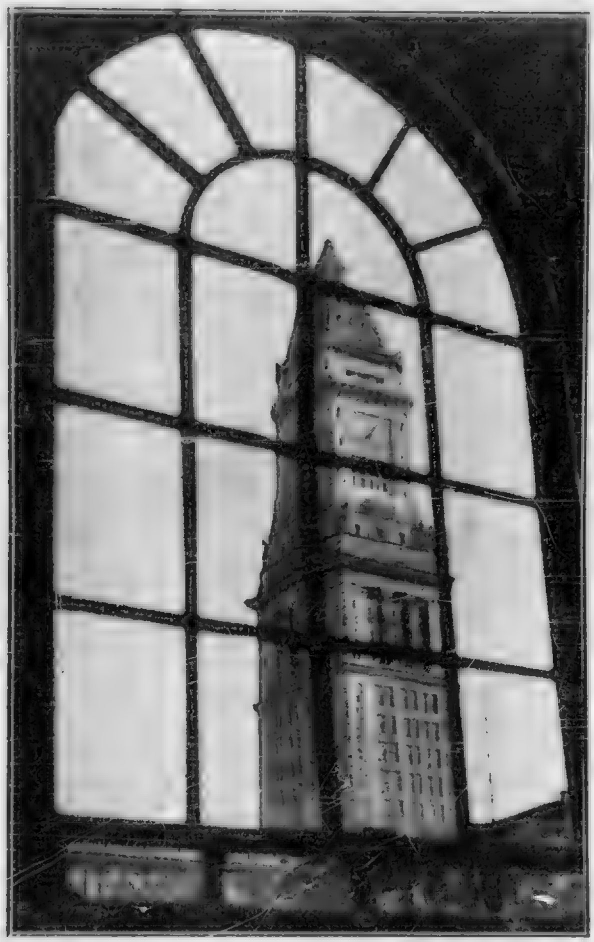

Beauty Artist-photographer catches a scene of rare beauty as he pictures the Customs House tower from a window in Faneuil Hall.

CINDERELLA

Happiness Pfd.—Ned Sparks and Orphan Linda Ware are shown in "Star Maker," her first starring film. She would share her new happiness with Boston orphan

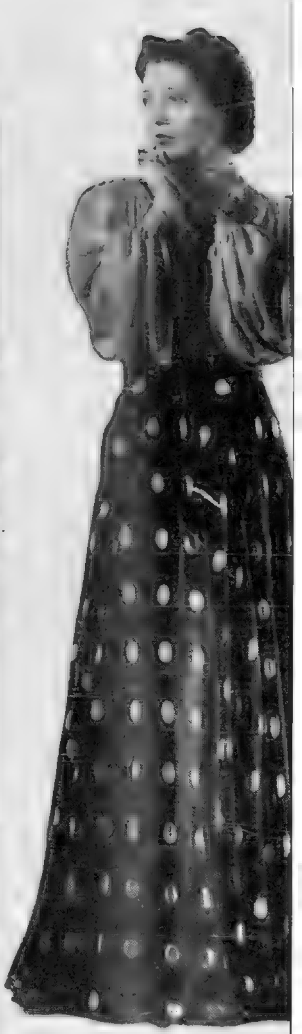

Formal—Kay Francis of th
models this ch
and navy formal gown, which
sleeves draped from chartreuse.

Hint—Washington police officer, Edward Brown, tries out hinges of Senate door . . . hoping for adjournment he thinks too long delayed already.

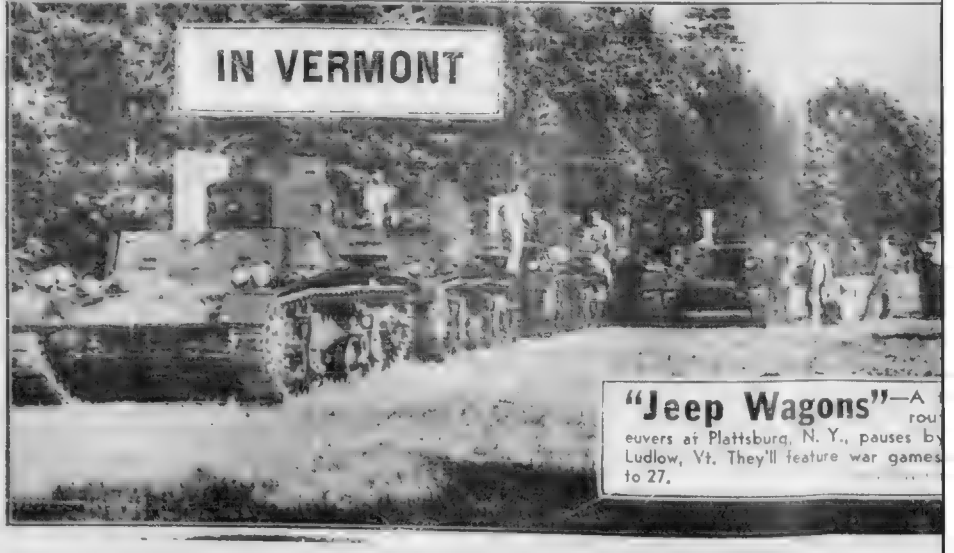

"Jeep Wagons"—A
rou
euvers at Plattsburg, N. Y., pauses by
Ludlow, Vt. They'll feature war games
to 27.

Army Wings

—Kay Francis of the films models this chatreuse mal gown which has full d from chartreuse.

Power!

—Celebrating 30th birthday of Army Air Corps, war planes roared over Boston . . . while in Washington these pursuit planes stunted.

agons"—A tank convoy, en route to army man- g, N. Y., pauses by roadside near feature war games from Aug. 13

VACATION PYRAMID

Salt Water

—Mermaids and [illegible] boys play at [illegible]

$25
A Week
in Prizes
For News Tips
or News Pictures
TELEPHONE
CITY EDITOR
LIBERTY 4000
If you have snapshots [illegible]

BOSTON AMERICAN
ALL THE NEWS AND PICTURES FIT TO PRINT
Think American
Talk American
Read American
Buy American
BE AMERICAN

M[illegible] capital punishment are seizing on [illegible] bungled execution of killers Green and [illegible] [illegible] abolition of the death penalty.

Of [illegible] electric shocks are [illegible] somewhere between [illegible] and electrodes. But all executions are horrible and there are stronger arguments for their abolition than a bungled one.

Capital punishment is one of two things—must be one of these two things: (1) A state vengeance, eye for-eye and tooth for tooth; or (2) a coldly practical example of man-made justice [illegible] only in that it is a deterrent to murder.

In the Christian nation, men supposedly accept the precepts of the Christ and the Ten Commandments, and vengeance is supposed to be the Lord's and there is no exception made for capital punishment in the Bible commandment against killing. It is merely: "Thou shalt not kill" and there is no amending phrase such as, "except as killers themselves shall be put to death." An act of the Legislature doesn't amend the Bible though some legislators undoubtedly consider even that within their power.

This being a Christian and a civilized state, no proponents of capital punishment ever will admit that the death penalty is [illegible]. They must necessarily defend it, and excuse it, with the claim that it stays the hand of potential slayers.

WELL, OF COURSE it doesn't do any such thing. France has had her death-by-torture punishments and her guillotine down through the ages and until very recently capital punishment in France was a public spectacle viewed by thousands. But there is no evidence in French statistics that the punishment, and the awful spectacle of it, ever prevented a murder.

France recently decreed private executions when the government became incensed because pictures were taken, and published, of a convict being beheaded. This appears completely inconsistent with the theory that capital punishment and the spectacle of capital punishment would lower the murder rate, but nothing is so consistent as French inconsistency.

Nor is there any proof, in Massachusetts, or in any of the other states that retain the death penalty, that capital punishment is a deterrent to murder, and in the states where capital punishment has been abolished, murder has not increased.

If there were any basis at all for the argument that capital punishment prevents murder, executions should not only be public but all the terrible facts concerning them should be made public, and pictures of their horror should be printed as examples of what is in store for slayers. The facts are that many of the most revolting details about executions are never made public, and no pictures are ever permitted.

This is a policy based not on any misconception but on deceit.

Because capital punishment on the statute books is the people's law and the people should look it in the face.

BY UNANIMOUS CONSENT, the Senate recently passed the bill of Senator Logan—a duplicate of which has been introduced in the House by Representative Walter of Pennsylvania [illegible]:

"The establishment by judicial review of all administrative rules and all administrative decisions and orders issued or rendered by administrative agencies of the federal government."

And suddenly, Senator Minton, of Indiana, an Administration Senator, sought to have the Senate reconsider this important measure—a measure designed to stop the headlong march of New Deal Boards and Commissions to dictatorial powers.

The greatest publicity should be given the reasons WHY the Administration and its henchmen seek to prevent this bill, which aims at RESTORING CONSTITUTIONAL GOVERNMENT IN THE UNITED STATES, from becoming a law.

The tremendous importance of the Walter-Logan bill to the American people is revealed by the following, written by Senator Logan in his favorable committee report:

"The administrative agencies are (under the bill) to remain free in the discharge of both their quasi-legislative and quasi judicial authority.

"This does not contemplate that the administrative officials shall exercise OTHER THAN A LEGAL DISCRETION; they do not have a roving commission to OBEY THE LAW or NOT OBEY IT as they see fit, to change and adopt policies contrary to the policies stated in the law."

In a word, the Walter-Logan bill aims to end irresponsible government by DECREE and UKASE.

The present administration seeks to reverse the Senate's action on one of the best bills before Congress in many years—a bill to break the power of tyrannical tribunals created by EXECUTIVE FIAT, as they are created in Germany, Italy and Russia.

The Walter-Logan bill should pass the House as it came from the Senate after full and open debate—which is the AMERICAN WAY.

Hi, There!

I SAY there, Nurse, go easy, I say now, have a care! . . . What do you think you're doing? Can't you see my skin is bare? . . That water's cold, I tell you—can't you see with your own eyes? . . It makes me gasp and shiver! . . . Pick on some one your own size . . . How would YOU like it if some giant taller than a tree . . . Took you in hand and treated you as you are treating me?

But Nurse, who knows her business, knows that babies, like the flowers . . . Thrive best and blossom best when under cooling showers.

—*Paul T. Gilbert.*

Mrs. Eleanor Roosevelt -:- MY DAY

HYDE PARK, N. Y., Aug. 3—Yesterday was a busy day. I rode in the morning, did the mail and my column, and then Mrs. Charles Fayerweather brought a young friend to lunch with me. We had a pleasant time together, but I had to "speed the parting guest," for I was due across the river, at the Hudson Labor School in the afternoon.

Miss Hilda Smith owns this property and is very happy to have it used as a summer school for women workers. The group was gathered in front of the house under the trees before I arrived and they asked me some interesting questions. What did I think they should try to get out of the seven weeks spent on the banks of the Hudson?" "How would one go about interesting people in a community in working conditions [illegible]

FIRST LADY ENJOYS BUSY DAY

Visits Summer School, Sees Movie, Then Dines With Friends.

THEY HAVE two English girls, a German refugee and a Swedish girl at the school this summer. While we were all having tea I was amused to have one of the [illegible] say to me: "What a contrast between what you are able to do and what our Queen is [illegible] do. I wonder [illegible] to have the same amount of freedom."

I am sure this school does a great deal to develop the mental abilities of the girls, but I think it is equally valuable because of the health which they acquire.

I came back to meet Mr. Karl Hesley, National Youth Administrator for the state.

In the evening Miss Thompson and I were at dinner with Mrs. Morgenthau and her three children at their Fishkill farm.

Five of us went to Poughkeepsie afterward to see the movie "Goodbye Mr. Chips." I am always reluctant to see a movie taken from a book which I much enjoyed, for so often what you have loved in the book is completely spoiled. In this [illegible] however, I think it is exquisitely done. "Mr. Chips" is so well cast and acts the part to perfection.

I knew a schoolmaster once whose life somewhat paralleled that of "Mr. Chips." He [illegible] [illegible] the headmaster's study and took with him only his young [illegible] he had, the [illegible] toward his boys, [illegible] and baby he [illegible] for the benefit of [illegible] those around him. He went into the World War as a chaplain, and I have often thought that though he probably [illegible] very few of his own [illegible], many another boy must have been helped through hours of pain and even death by a man who had many of Mr. Chips' qualities.

The English schoolmaster of this type is a fine tradition.

Human Side of News -:- by EDWIN C. HILL

THAT [illegible] who tripped over [illegible] length ahead of French gendarmes, belonged in an Oppenheim thriller. She was a fiction spy down to her red toenails.

There are, however, others less [illegible] according to a cautious fellow in the Department of Justice. He argues that Americans will make the mistake of their lives if they take spy talk of these days too lightly.

TAKE any day's headlines. "Moscow Executes Young Girl and Mother." "Bucharest Uncovers Spies in Circus." "Belgium Arrests Eight in Espionage Round-up." "London Expels Nazi Agents Wholesale." "Berlin Guillotines Two." "Paris Dooms Italian."

Spies are all over, around and about and according to the cautious fellow in Washington, the best ones are never [illegible] and get into the news by way of the obituary column. The best ones aren't caught.

Mata Hari! Yes, she was caught all right, but after considerable research the notion is spreading that she wasn't so good. Good-looking, yes! But hardly

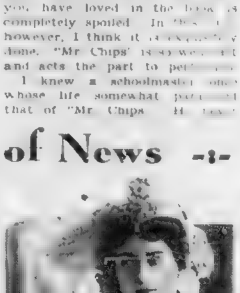

MATA HARI, FAMOUS SPY

Good Looks Aided Her in Career

any brighter than the ninny of a stewardess who got mixed up in a small-time spy plot in New York a while back.

While the World War raged, Germany and her allies had perhaps 25,000 spies planted the globe over. Britain and France had almost as many. Today both groups have more than ever, skilled, loyal, full of resource.

It isn't likely that your next-door neighbor is one of this army. But he might be. He [illegible] "a [illegible] one of a [illegible] who do nothing save go about their own business until [illegible] orders come. He might even be a 'stationary agent,' a [illegible] under constant orders to forward any chance bit of gossip he happens to pick up while earning his daily bread.

HE IS MORE likely to be one such than a "mobile agent," or a "special agent," for these are the aristocrats of espionage. They are as constantly under orders as an army officer, a policeman.

And if you don't believe it, you are in sharp disagreement with United States Attorney General Murphy. He has just swung a big monkey wrench in an effort to tighten up our counter-espionage activities on the West Coast, where manifold military, naval and aviation projects make special vigilance imperative. He says spies are thicker than ever out there and he doesn't mean there are none along the Eastern seaboard. Nor does Representative Walter of Pennsylvania. He fathered a bill in the House to increase punishment for espionage [illegible] to ten.

Maybe Tom Moore had it right:

"Deceitful shine, deceitful flow,
There's nothing true but Heaven."

[illegible]

R. C. Benchley

Broadway Medley

TRUEX PUZZLED BY BRITISH POUND

By Leonard Lyons

NEW YORK, Aug 3 FINANCE DEPT: Ernest Truex received offers to appear in London shows and brought the [illegible] contracts to Herbert Marshall for advice . . . "You're my friend," Marshall said, "but Ernest - you've been a star so much longer than I have. What do I know about these things that you don't know?" "Oh well," Truex replied, "you know . . . Pounds and things."

• • •

SOCIAL NOTES: Phil Barry and Robert Benchley organized the "Drop Everything Club" . . . At the first meeting someone suggested plans for increasing the membership and each was assigned to recommending five names—which were duly recorded and then discussed . . . "I'll tell you what," Benchley proposed, "This Drop-Everything-Club is such a perfect club now - what do you say we drop it, and disband?" . . . A vote was held and the club, its perfection intact, was immediately disbanded.

ERNEST TRUEX

• • •

NIGHTCLUB DEPT.: A tall stranger entered the Stork Club, called Proprietor Sherman Billingsley, and exhibited a sealed envelope . . . "I've been carrying this letter with me for 8 years," he stated. "It's addressed to you, and is supposed to okay a check I want to cash here." . . . Billingsley read the letter, and okayed the check . . . It was written eight years ago by Texas Guinan.

• • •

MOVIES DEPT: Edward G. Robinson, who sailed for England last week, wrote a friend here that he may decide to accept an offer in G. B.'s next picture . . . "Congratulations," the friend cabled, "at getting Shaw to write a picture for you" . . . "Wrong," Robinson cabled. "I didn't mean Shaw. I meant Gaumont-British."

• • •

HELP WANTED: Henry Youngman is disconsolate at his inability to find a good job with a musical comedy . . . "I have just found out what type of comic I am," he sighed . . . "What type are you?" he was asked . . . Henry answered: "A not-the."

• • •

THEATER DEPT.: The RKO Theaters offered Ed Robinson a pass, and Robinson rejected it . . . "When I come into this theater," he explained, "I don't want to have to show a pass. I want to be recognized."

• • •

PERSONALS: Henry Miller, husband of Alice Duer Miller, believes people are too sentimental about funerals and undertakers, etc., capitalize on that fact. He therefore went to a tombstone factory to purchase one for himself, selected one he liked, and was quoted an exorbitant figure . . . "But my dear sir," the salesman spieled, "think of the Dearly Departed" . . . "My good man," said Miller, "I'm the Dearly Departed."

BOSTON
After
DARK

By GEORGE HOLLAND

BOTH JOE DI MAGGIO and his bride-to-be, Dorothy Arnold, have refused to reveal their wedding plans to date [illegible]. The young couple will be married within a week after the Yankees finish the pennant league race or (and this depends upon the Red Sox) the World Series . . . The ceremony will take place in New York, and Mr. and Mrs. DiMaggio will leave at once for Honolulu . . . After a month in Hawaii, the couple will return to San Francisco, to live . . . The Boston nightclubs, which [illegible] diner in past seasons, have not seen the New York [illegible] this year as much as once.

ONCE OVER LIGHTLY: Vernon Duke, who composed "April in Paris" and other lilting melodies, comes to town today . . . Jack Robbins, the music-publisher, accompanies him . . . Duke is writing a suite [illegible] movement will be known as the Back Bay Lullaby . . . Eleanor Lane, the Boston girl who sings on an early morning radio program, got one of those fortunate "breaks" which often launch a career . . . Raymond Paige was motoring from Maine to New York and happened to have his radio open on Eleanor's program . . . She'll be the "girl" in Page's "100 Men and a Girl" program.

The Three Jones Brothers, a colored trio, have become the most sensational act the Ritz Roof has played . . . The dusky lads are getting five and six encores at every performance, and audiences are clamoring for more . . . Last summer the Joneses were hoofing and singing at Lewis' Cafe, on the Revere boulevard . . . Ted Husing's 14-year-old daughter, Peggy May Husing, (who is a native of Boston), is a member of the apprentice school at Chatham's Monomoy Theater . . . Tony Brown, the director, says the Husing child has talent.

DIANA BARRYMORE has talent, too, and you don't have to take critics' apprisals of the Barrymore heiress . . . A New York society columnist is authority for the statement that Diana herself admits she's good . . . The columnist quotes a letter from Diana to another post-deb) Esme O'Brien . . . Diana (according to the columnist) wrote from Ogunquit, Me., where she was playing, to her pal, Esme: "**I am simply marvellous**" . . . Well, her daddy always had a certain amount of confidence in himself.

RALPH HITZ was at the Ritz listening to Duke Ellington's band, and it is not beyond possibility that The Duke will be signed for one of the Hitz hotels in New York . . . The two chatted for some time . . . Mr. Hitz has a local boy for a son in law, Buddy (Goldberg) Clark . . . Henry Dunn (Cross and Dunn) was a visitor, too . . . He left last night for Saratoga, where he and Alan Cross are booked to open Monday at the Piping Rock Club . . . Unless the "law" takes down the ban on gambling at Saratoga, Cross and Dunn will be the last expensive act of the season at the famous spa . . . Doris Rhodes (Mrs. Joannie Taps) will interrupt her successful career as a radio-warbler in November . . . It may be a Thanksgiving baby . . . The column offers congratulations to the Jack Wilsons . . . The Red Sox pitcher was itemed as a prospective August father in this space some time ago . . . The baby arrived August 1 . . . Anne Stevens, who is singing at the Sheraton Roof, made her debut at the Barclay Club in Falmouth [illegible]

Hollywood Today

HALL LEAVES BRIDE FOR FILM CHANCE

By Louella O. Parsons

Frances Langford

HOLLYWOOD, Aug 3 Jon Hall, whose [illegible] pan, in "Hurricane" two years ago has never been followed by another movie, was today signed by Edward Small to star in "South of Pago Pago," an $800,000 [illegible] [illegible] who has been waiting around in idleness begging for a picture, left his bride, Frances Langford in Fort Worth where she has been making personal appearances [illegible]

[illegible] he was [illegible] there was no necessity for his repeating [illegible] script with the starting date of September 1. Jon is hoping [illegible] Wesley [illegible] Small's South Sea epic [illegible] "South of Pago Pago" will be all right for the stalwart Hall lad who lived in [illegible] for so long and who knows all the [illegible]

LANA TURNER

• • •

SNAPSHOTS OF HOLLYWOOD: Helen Wood and Harry Isaacs are reported headed altar ward; the initials L. T. B. on a pin show plainly in a photograph taken of Lana Turner and Greg Bautzer at the Brown Derby. What's the answer? Charlie Barnet, said by Walter Winchell to be Dorothy Lamour's chief heart interest, opens at the Palomar soon; Constance Bennett has joined the Douglas Fairbanks at the Lido where the social season is in full sway; Bette Davis took her station wagon with her East and will remain as long as Warners give her permission. William Powell and all [illegible] Myrna Loy celebrate her birthday.

• • •

TOM BROWN put Natalie Draper, his ex wife, on the train when she left for New York and it won't surprise their young friends if he follows her and there is a reconciliation. Mary Pickford and Buddy Rogers are due back this month; she is still terribly hurt at her niece Gwynn who eloped with Bud [illegible] telling her of their plans. Bennie Goodman's band will get a big play from the younger generation [illegible] Victor Hugo's tonight. Jackie Cooper is hosting a party. So is [illegible]

• • •

PEGGY FEARS opens at the Cafe Lamaze August 8; the George Marshalls (Corinne Griffith) entertain with a small dinner tonight at the Beachcombers for Mrs. Jim Farley; Max Baer dancing with Mona Rica at the Troc and Mark Hellinger hosting a party for Mayor and Mrs. Kelly of Chicago, the Jules Steins are building a house at Arrowhead Springs on the hotel grounds. It will have everything but a dining room. They'll eat at the [illegible]

More news about Hollywood by Louella O. Parsons on the [illegible]

LISTEN, WORLD!

Is She Raising Her Boy to Be a Sissy?

By Elsie Robinson

ARE MODERN MOTHERS TEACHING THEIR BOYS TO BE PERFECT LITTLE LADIES?

[illegible]

TODAY [illegible] of New York City [illegible]

"Dear Mrs. Robinson:

[illegible]

I WISH SOMEONE WOULD CLEAR UP ONE MYSTERY FOR ME. WHY IS IT THAT THE AVERAGE WIFE CONSIDERS HER HUSBAND'S SERVICE TO THE FAMILY TO BE SIMPLY HIS NORMAL DUTY, BUT THINKS THAT EVERYTHING SHE DOES IS A SUPREME SACRIFICE? [illegible] WRONG CONCEPTION OF MARRIAGE AND [illegible] REGARDING WOMEN AS THE [illegible]

[illegible]

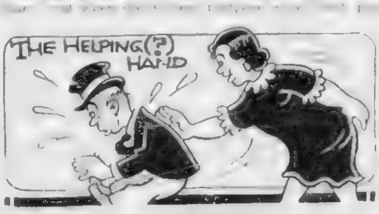

[illegible]

'BACHELOR MOTHER', NEW ROGERS HIT, STAYS AT KEITH'S

[illegible] With All [illegible] Mickey Rooney and Ann Rutherford in a [illegible] moment in "Andy Hardy Gets Spring Fever," held over for a second week at Loew's State and Orpheum.

'Life With Father' Opens At Skowhegan on Aug. 14

[illegible]

'Second Fiddle' On Twin Screens

[illegible] Sonja Henie [illegible] for the first time on the screen [illegible] partner. [illegible]

[illegible] with Otto Kruger [illegible] and Alienne Ame [illegible]

Victor McLaglen's 'Ex-Champ' Memorial's New Co-Feature

"Bachelor Mother," co-starring Ginger Rogers and David Niven, [illegible] Memorial, where it is being [illegible]

[illegible] performance.

[illegible] Charles Co[illegible] Frank [illegible]

AMUSEMENTS

PARAMOUNT FENWAY

Starts TODAY

Supercharged Thrills! Streamlined Love!

ANN SHERIDAN
PAT O'BRIEN
JOHN PAYNE
FRANK McHUGH
GALE PAGE

INDIANAPOLIS SPEEDWAY

2 HITS

Winter Carnival
GLORIA DICKSON

SCOLLAY air conditioned MODERN
LANE SISTERS "Daughters Courageous"
Also—"CAPTAIN FURY" Brian Aherne

OLYMPIA Air Conditioned
Walter Pidgeon "6,000 ENEMIES" Rita Johnson
Anne Shirley, "SORORITY HOUSE"

PROGRAMS at your Community THEATRES for THURSDAY

ALLSTON

CAPITOL
PARKING
[illegible] FROM K [illegible]

CAMBRIDGE

CENTRAL SQ. — HARVARD
Warren William
"GRACIE ALLEN MURDER CASE"
SYLVIA SIDNEY [illegible] THIRD OF A NATION

DORCHESTER

CODMAN — FRANKLIN
"YOUNG MR. LINCOLN"
[illegible] "SOME LIKE IT HOT"—Shirley Ross
Sat — Capt Fury" & "It's A Wonderful World"

FIELDS COR. — MORTON
Humphrey Bogart YOU CAN'T GET [illegible]
Pat O'Brien Corrinne Luchaire [illegible]

DORCHESTER MATTAPAN

STRAND — ORIENTAL
'Susannah' 'Mounties'
ANNE SHIRLEY SORORITY HOUSE

ROXBURY

RIVOLI
SORORITY HOUSE
SHIRLEY TEMPLE
Susannah of the Mounties

DUDLEY-SHAWMUT
'You Can't Get Away With Murder'

SOMERVILLE

STRAND
EDWARD G. ROBINSON
Confessions of Nazi Spy
Tony Martin [illegible] Stuart
WINNER TAKE ALL

AMUSEMENTS

DOORS OPEN 9:45 A.M.

HELD OVER 2nd Smash Week!

METROPOLITAN
COMFORTABLY AIR CONDITIONED

THE PICTURE THAT TOPS "ANGELS WITH DIRTY FACES"!
JAMES CAGNEY · GEORGE RAFT
EACH DAWN I DIE

Plus! CHARLIE RUGGLES MARY BOLAND "NIGHT WORK"

Programs AT YOUR NEIGHBORHOOD THEATRE FOR THURSDAY

ARLINGTON

REGENT ARL 1197
MAT 2 EVE 7:45
BOB HOPE MARTHA RAYE "NEVER SAY DIE"
"HIS EXCITING NIGHT"
Free Dinnerware to Ladies

BOSTON

SOUTH STATION
JAMAICA RADIO HAMS 3 COLOR CARTOONS
HOW POPEYE CARTOONS ARE MADE

BROOKLINE

COOLIDGE CORNER
Brian AHERNE Victor McLAGLEN
★ CAPTAIN FURY ★
Also "THE FAMILY NEXT DOOR"
SHIRLEY TEMPLE Susannah of the Mounties

BROOKLINE VILLAGE

BROOKLINE
SOCIETY LAWYER
and "BACK DOOR TO HEAVEN"

CAMBRIDGE

UNIVERSITY HARVARD SQ. KIR 4580
INVITATION TO HAPPINESS
"BRIDAL SUITE"

CHARLESTOWN

THOMPSON SQ.
[illegible] WHERE [illegible] OF THE [illegible] FALLS

DORCHESTER

DORCHESTER
HUGH HERBERT "THE FAMILY NEXT DOOR" & "I STAND ACCUSED"

MAGNET GEN 2200
CONTINUOUS 1 to 11.30 P.M.
Edw. G. Robinson—CONFESSIONS OF A NAZI SPY
[illegible] Lynn Bari, PARDON OUR NERVE

EVERETT—WATERTOWN

PARK & COOLIDGE
'DODGE CITY' TO THE VICTOR' CHINA [illegible]
Tyrone Power Faye Alice [illegible] ROSE OF WASHINGTON SQ
John [illegible]

LYNN

LYNN OPEN-AIR AUTO THEATRE
[illegible] TO MIDNIGHT
JAN HUNTER ★ PAT PATTERSON
"52nd STREET"
ALL STAR CAST in [illegible]

MALDEN

STRAND
Henry Fonda YOUNG MR. LINCOLN
Jane Withers in BOY FRIEND

MALDEN

GRANADA
Irene DUNNE • Fred MacMURRAY Invitation to Happiness
WALTER PIDGEON 6000 ENEMIES

MEDFORD

MEDFORD
Richard Dix in "MAN OF CONQUEST"
Ritz Bros.-Anita Louise "THE GORILLA"

MEDFORD—MELROSE

FELLSWAY—NEW MELROSE
ROSE OF WASHINGTON SQ.
MARCH OF TIME

NORTH STATION

LANCASTER LAF 4050
11 A.M. to 11 P.M.
ROBERT TAYLOR MYRNA LOY "LUCKY NIGHT"

REVERE

BOULEVARD-REVERE
"Invitation to Happiness"
ANNE SHIRLEY "SORORITY HOUSE"

SAUGUS

DEAD END KIDS
LITTLE TOUGH GUYS IN SOCIETY
[illegible] LATEST NEWS

SOMERVILLE

CAPITOL — BALL SQ. — CENTRAL
'Young Mr. Lincoln' Henry Fonda
Mickey Rooney "HARDYS RIDE HIGH" & "RISKY BUSINESS"

DAVIS SQ.
Maureen O'Sullivan Henry
CHARLIE RUGGLES in [illegible] MONEY

TEELE SQ.

SOMERVILLE

BROADWAY
[illegible] HUSBAND & FRIEND
& PERSONS IN HIDING

SOUTH END

NATIONAL
ETHEL MARGARET LINDSAY
DICK PURCELL BERYL WALLACE

WATERTOWN

WATERTOWN SQ.
BOB HOPE MARTHA RAYE NEVER SAY DIE
ANDY DEVINE—STRANGE FACES

WEYMOUTH

W. C. FIELDS
EDGAR BERGEN—CHARLIE McCARTHY
"YOU CAN'T CHEAT AN HONEST MAN"
LATEST NEWS

AMUSEMENTS AMUSEMENTS

Comfortably Air Conditioned LOEW'S Comfortably Air-Conditioned

STATE ★ ORPHEUM

HELD OVER 2nd WEEK

MICKEY ROONEY
And All the Hardy Family!

'ANDY HARDY GETS SPRING FEVER'

LEWIS STONE · MICKEY ROONEY
CECELIA PARKER · FAY HOLDEN

PLUS 2nd MAJOR FEATURE
"They All Come Out"
Rita Johnson • Tom Neal

Susan Hayward Visits Boston

Susan Hayward, who is described by the Paramount Studio as "a riotously exciting young lady of tantalizing appeal," is a Boston visitor.

She arrived by plane early today and while here will be guest of honor at a reception for members of the press.

The feminine lead of "Beau Geste," the Gary Cooper starrer due soon on the Met screen, and of "Our Leading Citizen," both Paramount pictures, Miss Hayward has this to say on the oomph question:

"I've got oomph in large quantities. I don't wish to say I've got more than Ann Sheridan. That, I believe, is for the public to decide. I do know, however, that I've got everything she's got."

The new Paramount star will leave Boston tonight for Washington, where she will attend the premiere screening of "Our Leading Citizen," at which members of Congress will be special guests.

Benny Hit on Uptown Screen Tomorrow

Jack Benny in "Man About His Town," his best picture to date, takes over the Uptown screen for the week starting tomorrow. Dorothy Lamour, who has exchanged her sarong for one of Hollywood's smoothest wardrobes, and Binnie Barnes play opposite him. On the same bill, "The Sun Never Sets" co-stars Douglas Fairbanks, Jr., and Basil Rathbone.

SUSAN HAYWOOD, 20-year-old co-star with Gary Cooper in "Beau Geste," due soon at the Metropolitan, is Boston's quest today

CONSTANCE BENNETT is starred in "Service De Luxe," a new Universal production which comes to the Trans-Lux screen tomorrow

Hollywood Paragraphs

By LOUELLA O. PARSONS

HOLLYWOOD, Aug. 3. I've always been a Franchot Tone fan because he has never turned in a bad performance, even when his pictures at times have been dull.

I told you when Franchot was in the hospital that he would make two pictures for Metro and my prophecy has come true. His second is "Willow Tree," a psychological drama not unlike "Night Must Fall" with Rosalind Russell who co-starred with Robert Montgomery in the above mentioned melodrama.

"Fast and Furious" and "The Willow Tree" are listed before Franchot keeps his stage date. "Night Must Fall" did a lot for Bob Montgomery in that it proved he needn't restrict himself to playing debonair men about town, but it was never-popular entertainment.

* * *

Plenty of big league pictures are ready for fall release as the parade of hits being previewed within the next ten days prove. I [illegible] with Nicholas Schenck [illegible] there is nothing wrong with the box office that these good pictures [illegible].

[illegible] When Tomorrow [illegible] and Claire [illegible] Joan [illegible] Celia [illegible] and Nancy Kelly, Mervyn [illegible] and W[illegible] with [illegible] The Women [illegible] M-G-M's [illegible] [illegible] Rosalind [illegible] Crawford [illegible].

And [illegible] right on the heels of [illegible] The Rains Came [illegible] Myrna Loy and Tyrone Power and Mr. Smith Goes to Washington with James Stewart and Jean Arthur.

New Air Routes To Aid Defense

WASHINGTON, Aug. 3 [illegible]

[illegible] Canada [illegible] America [illegible]

The conference will begin next Wednesday. The United States is sending three officials from the State Department [illegible] from the civil aeronautics authority [illegible] secretary of [illegible] will head [illegible]

[illegible] steps in Canada.

Officials [illegible] defense.

Cooper's New Film Comes to RKO Boston

RKO Boston's screen attraction starting [illegible] "Streets of New York," with Jackie Cooper, Dick Purcell and Marjorie Reynolds. "Stunt Pilot," on the same bill, will have its first Boston showing tomorrow. John Trent and Milbourne Stone are the co-stars.

Movie Clock

[illegible]

[illegible] continuous, 9:00 a. m. to 11:00 p. m.
SCOLLAY — "Daughters Courageous" 11:20, 2:30, 6:20, 9:50. "Captain Fury," 9:40, 1:10, 4:40, 8:10.
UPTOWN — "The Kid From Kokomo"; 1:4, 7, 10. "Susannah of the Mounties" 2:35, 5:40, 8:45.
MODERN — "Daughters Courageous" [illegible]

[illegible]

[illegible] 9 a. m. to 11 p. m.

AMUSEMENTS

THE COOL RKO BOSTON
2 FIRST RUN HITS
OUTSIDE THESE WALLS — MICHAEL WHALEN, DOLORES COSTELLO
SHOULD A GIRL MARRY? — ANNE NAGEL, WARREN HULL

AMUSEMENTS

Glorious!
2ND AND FINAL WEEK OF THE SEASON'S COMEDY HIT!!!
GINGER ROGERS
DAVID NIVEN
in
BACHELOR MOTHER
with CHAS. COBURN, FRANK ALBERTSON
New
SECOND FEATURE
VICTOR McLAGLEN — EX-CHAMP
with TOM BROWN, NAN GREY
KEITH MEMORIAL
HEALTHFULLY AIR CONDITIONED

COOL TRANS-LUX Starts Friday
W. C. FIELDS—EDGAR BERGEN
"YOU CAN'T CHEAT AN HONEST MAN"
Charlie McCarthy—ROCHESTER
Also "Service De Luxe," C. Bennet, Mischa Auer

CONT. 9-11 P.M. BEACON
TOMMY KELLY—EDGAR KENNEDY
PECK'S BAD BOY WITH THE CIRCUS
[illegible]

CONT. 9-11 P.M. BOWDOIN CAP 1060
Jackie Cooper "STREETS of NEW YORK"
Leo Carrillo "THE GIRL AND THE GAMBLER"
STARTS SAT.—"CAPTAIN FURY"

UPTOWN 1000 Seats 30c Starts 1 P.M. Air Conditioned
Shirley TEMPLE, Randolph SCOTT | Wayne MORRIS, Pat O'BRIEN
[illegible] "Man About Town"—Sun Never [illegible]

15¢ TIL 1 TREMONT
NOW PLAYING GREAT WALTZ
JOHN BARRYMORE, PETER HOLDEN, GREAT MAN VOTES
SUN.—DARK VICTORY

15¢ TIL ONE NORMANDIE
STARTS SATURDAY MICKEY ROONEY The HARDY'S RIDE HIGH
EDW. G. ROBINSON CONFESSIONS OF NAZI SPY
NOW ROSE WASHINGTON SQUARE, GRACIE ALLEN MURDER CASE

BIJOU THEATRE
DON AMECHE [illegible] 15¢

[illegible] SQUARE
MARX BROS. ROOM SERVICE
DON AMECHE GATEWAY

NEWSREEL THEATRE
ADULTS ONLY ECSTASY 11 MORE DAYS

GLOBE
HELD FOR RANSOM
[illegible]
ON TRIAL
[illegible]
NEWS AND SHORTS

$100 TIRE SALE SEE PAGE 13

$2 ALL DAY CRUISE PROVINCETOWN
TAKE THE BIG SHIP
Daily from Foster's Wharf, 10 A. M. (D. S. T.) return 6 P. M. [illegible]
S.S. STEEL PIER
CAPE COD S. S. CO. HUB. 2060
S.S. STEEL PIER

Brand New Discontinued ROYAL PORTABLE TYPEWRITERS
TRY IT 3 MONTHS $5.00
This Rental Payment Allowed If Purchased
BUY IT $1.00 Per Week
Mail or Phone Orders Filled
$14.95 Complete With Case
E. A. RAPHAEL CO.
49 BROMFIELD ST. HANcock 8586
New England's Largest Typewriter House

DINE AND DANCE DIRECTORY
GREEN PAGODA [illegible]
PRESS CAFE — [illegible]
CAPPY'S— NORTH EASTON — [illegible] ENTERTAINMENT [illegible]

Smart Set Functions

By BETTY ALLEN

A [illegible]

[illegible] getting a [illegible] when she joins the ranks of social butterflies [illegible] daughter of Mr. and Mrs. Henry O. Phippen of Wenham [illegible] Barbara Phippen who makes her curtsey to society [illegible] coming winter.

[illegible]

Otey's brother, Austin, one of Harvard's 1939 hockey stars and a classmate of Tim's, will be in the large usher group . . . [illegible]

Debutante Cousins To Be Honored

[illegible] Perkins [illegible]

[illegible]

. . .

[illegible]

Fashionables At Bridge

One of the most delightful bridge affairs of the season took [illegible] Mrs. William J. Fitzpatrick in Scituate. Proceeds will be de- [illegible]

NAVY POLKA DOT DRESS

[illegible]

GINGHAM COSTUMES

[illegible]

COLLEGE CLUB HOLDS DANCE TONIGHT

[illegible]

Cools---and Keeps You Cool

'SALADA'

ICED TEA

You Can Be Beautiful

For Deep-Pore Cleansing

By ARLINE GOULD

[illegible] can keep it indefinitely.

If you'd like to learn the name [illegible] that is liquefying and normalizing [illegible] forty [illegible] addressed envelope.

Birthday Horoscope

By FRANCES DRAKE

Thursday, August [illegible]

[illegible]

Frances Drake
Boston American
Box 2225, Boston, Mass.

PLEASE SEND ME INDIVIDUAL HOROSCOPE, PERSONAL DAILY GUIDE and LUCKY CALENDAR for the second six months of 1939

I was Born: MONTH . . .

DAY . . . . .

Send 15c and large self-addressed stamped envelope

Dr. Eddy's Question Box

By DR. WALTER H. EDDY

Fruits and Vegetables

[illegible] The United States [illegible] Agriculture, Washington, D. C., pre- [illegible]

[illegible] everything within our power to [illegible] toilet paper holders and [illegible]

The Grapefruit Sugar Question

[illegible]

Let Both Sides Play Fair

[illegible]

Bridal Gowns
FOR RENTAL
READ & WHITE

BEFORE
AFTER

NASAL CORRECTIONS
• • • •
VIENNESE FACE LIFT

[illegible] SUNDAYS 10 TO 12 [illegible] AND BY SPECIAL APPOINTMENT

[illegible] BOYLSTON ST., BOSTON

Home and Kitchen

One Hot Dish Needed Now On Menus

By MARTHA LEE

Hot days [illegible] the kitchen [illegible] food is [illegible]

[illegible]

Somehow [illegible] more appealing [illegible] evening [illegible] There are [illegible] supper [illegible] whether [illegible] the [illegible] of preparation [illegible]

EASY VARIETY IN [illegible] MEATS

Ground beef [illegible] themselves to a wide variety of cooked [illegible] dishes. A few for preparing ground meat [illegible] that are different are [illegible]

FIVE-MINUTE STEAK SANDWICH

[illegible]

[illegible] and pepper. Mix thoroughly. Toast bread on one side. Spread [illegible]

[illegible]

LAMB PATTIES

[illegible]

GROUND BEEF [illegible] themselves to a wide variety of [illegible] cooked [illegible] for economical meals. Try [illegible] patties [illegible] supper menu some [illegible]

[illegible]

Manners

Tea for Bride

[illegible]

Marian Martin

Pattern

Almost too good to be [illegible]

[illegible]

Crossword Solution

[illegible]

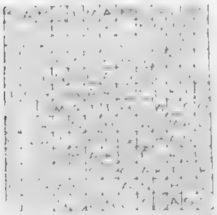

Love and Marriage

Girl Neighbor H[illegible] P[illegible]

[illegible]

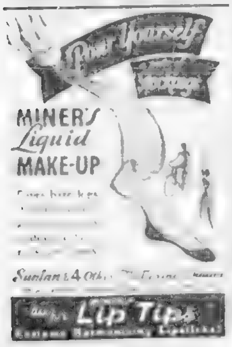
Miner's Liquid Make-Up

Sunlan & 4 Other [illegible]

Lip Tips

SUPERFLUOUS HAIR

NINA RAPPOPORT

SPECIAL

THIS WEEK ONLY

Cool Curl-Oil Comfortable Permanent Wave

$1.00

FAMOUS WIRELESS PRE-HEAT LA FRANCE PERMANENT

$2.50, $3.50 & $5.00

Ray-Mar Beauty Salon

453 Washington St.

Room 700—DEV. 8772

1¢ SALE

MORGAN'S Used Furniture

THURS., FRI., and SAT.

3 Great Days of Used Furniture!

HERE'S HOW IT WORKS

3 PIECE PARLOR

Divan, Lounge Chair, Club Chair, Used

$8.95

1¢

3 PC. BEDROOM

$11.95

ALL 3 PIECES!

Bed, Spring and Mattress Used!

$4.98

BASE RUG

1¢

INNERSPRING USED STUDIO!

$4.95

ICE BOX

2.98

Used COAL STOVE

9.85

Used RADIO

1¢

WASHER

8.95

MATTRESS

3.98

MORGAN'S USED STORE

1020 MASS. AVE. ROXBURY

BLONDIE **To the Highest Bidder**

THE Runaway

by KATHLEEN NORRIS

B [illegible]

[illegible]

SHUNS HOSPITAL

[illegible]

"He's not sleeping, really," she whispered. "He's just heavy with fever."

[illegible]

PRAYER

[illegible]

TELLS OF MIRACLES

[illegible]

Our Father who art in Heaven [illegible]

[illegible] oh God, help me [illegible]

AMBULANCE

On her feet again she reached for her coat, ran downstairs and [illegible] street, the atmosphere was warm and pleasantly scented. [illegible]

Will Gibbsy live? Where is Gavin while all this is happening? Don't miss this tomorrow.

Ugly Eczema
No Joke

[illegible]

$100 TIRE SALE
SEE PAGE 13

Hold
FALSE TEETH
New, Easy Way!

STAZE

PAINFUL — ITCHING
PILES
QUICKLY RELIEVED
NATURE'S WAY

NATURE FOOD CENTRES STORES

THE PHANTOM

Count Pharos With An Eye to Beauty

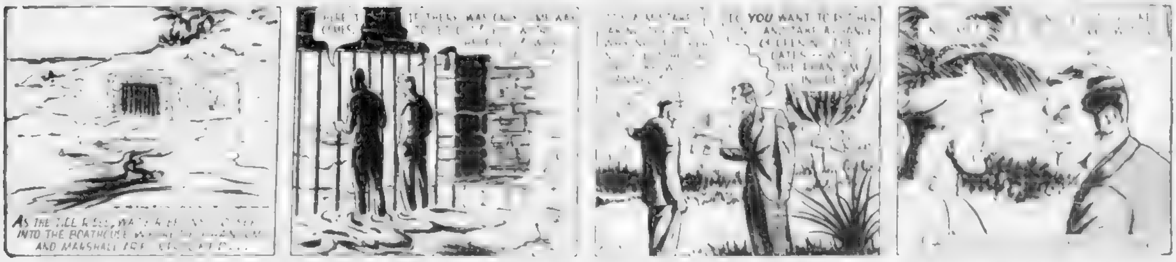
AS THE TIDE RISES, WATER ... INTO THE BOATHOUSE ... AND MARSHALL ARE ...
DO YOU WANT TO ... AN' TAKE A CHANCE ... GATES ... THE PHANTOM IN ...

POPEYE

Mr. Widget Drops Anchor

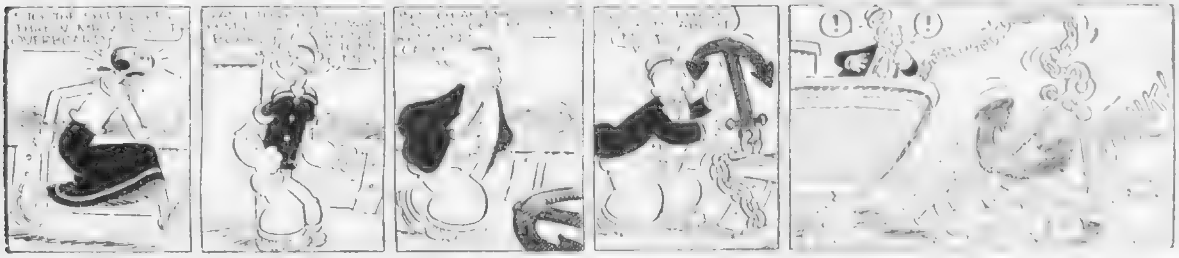

SKIPPY

An Eye For News

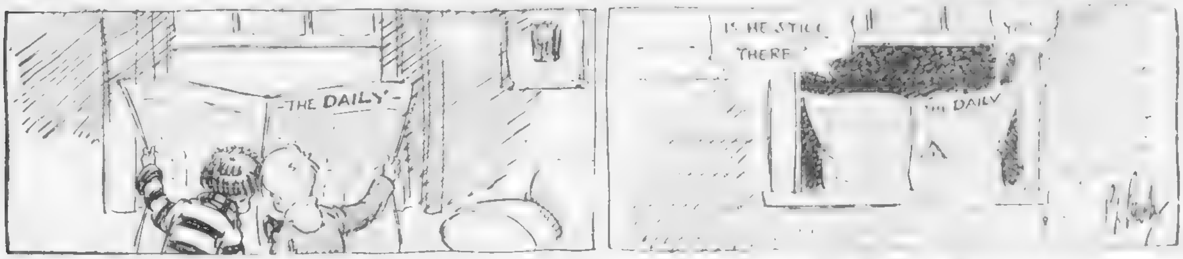
THE DAILY
IS HE STILL THERE
THE DAILY

SECRET AGENT X-9

The G-Man Says Au Revoir, But No "Goodbye"

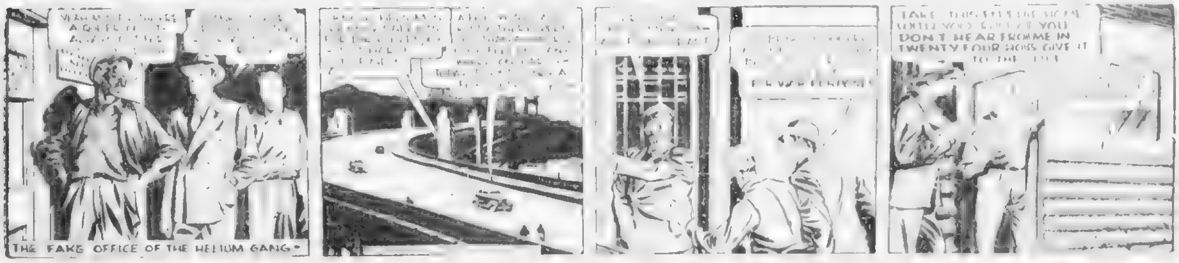
THE FAKE OFFICE OF THE HELIUM GANG—
TAKE THIS ... UNTIL YOU ... IF YOU DON'T HEAR FROM ME IN TWENTY FOUR HOURS GIVE IT TO THE ...

MANDRAKE THE MAGICIAN

Ask Dad, He Knows!

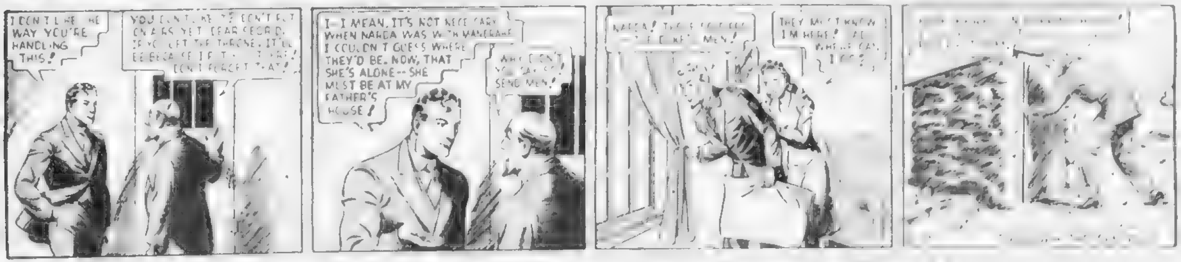
I DON'T LIKE THE WAY YOU'RE HANDLING THIS!
YOU DON'T ... ON ... YET, DEAR ... IF YOU LEFT THE THRONE, IT'LL BE BECAUSE ... DON'T FORGET THAT!
I—I MEAN, IT'S NOT NECESSARY. WHEN NARDA WAS WITH MANDRAKE I COULDN'T GUESS WHERE THEY'D BE. NOW, THAT SHE'S ALONE—SHE MUST BE AT MY FATHER'S HOUSE!
WHY DON'T YOU ... SEND MEN!
NARDA! ... MEN!
THEY MUST KNOW I'M HERE! ... WHERE CAN I GO?

Henry, Carl Anderson's Popular Comic, Appears on Page 14

AN EXCELLENT DECISION! BERWICK Whoopee pie! 5¢ CHOCOLATE CAKES-CREAMED FILLING

ANNOUNCEMENTS

[illegible]

J. S. Waterman & Sons
Funeral Directors
[illegible]

[illegible]—Monuments

MONUMENTS
AT A SAVING—WRITE FOR DESIGNS
THEO. J. CRAIG, GRANITE [illegible]
[illegible] FEDERAL AVE., QUINCY, MASS.
Free Transportation

15—Lost and Found

Lost Something?

[illegible]

WMEX—1500K
1140 A M

[illegible]

Need Money—Read the Boston Record American Want Ads

ANNOUNCEMENTS

[illegible]—Medical

FREE, X-RAY

[illegible] M. D., [illegible] Boylston St., Mass. [illegible] Tuesdays and Fridays, 10 [illegible] P. M. Other days 10 A. M. to [illegible] M. Closed Sundays and Holidays

FOR SALE

[illegible] Clothing—Furs

ALTERATION SALE
1-2 PANT SUITS-TOPCOATS
[illegible]
NOW $7 · $11 · $14
[illegible]
UNITED CLOTHIERS
103 WASHINGTON ST.

130—Refrigerators

REFRIGERATORS—[illegible] Bell 714 Mass Ave. Camb

[illegible] Radios—Equipment

Reconditioned Auto Radios Motorola, Philco, Zenith [illegible] Bell 714 Mass Ave. Camb. Tro. [illegible]

136—Typewriters

RENT
[illegible] NOISELESS MONARCH "8"
Rent this fine noiseless typewriter that responds to the lightest touch. Initial rental applied on purchase.
AMERICAN WRITING MACHINE CO.
[illegible] FEDERAL ST. LIBERTY [illegible]

CROSSWORD PUZZLE

Copyright 1939, King Features Synd., Inc.

ACROSS
1—Masculine name
6—Mohammedan officer
[illegible]
[illegible]
13—What town was [illegible] of the first armed resistance [illegible] the British in the Revolution
15—What was [illegible] fashioned into an opera [illegible] Bizet?
17—Sheltered side
[illegible]
[illegible]
[illegible]

DOWN
[illegible]—Wing
[illegible]—Who is regarded as the patron saint of France?
[illegible]—Holly
[illegible]—Chess pieces
8—Chopping tool
[illegible]—What was the capital of Italy under Napoleon?
[illegible]—Grow old
[illegible]—Pronoun
[illegible]—What republic forms the eastern part of Haiti?
[illegible]—Old womanish
[illegible]—Gain as clear profit
[illegible]—Human being
[illegible]—More distant
[illegible]—Correlative of neither
[illegible]—Rind
[illegible]—From what English chronicler did Shakespeare take some of his stories: Raphael —— ?
[illegible]—Strike lightly
[illegible]—What was the first name of the general who wrote "Ben Hur"?
[illegible]—Pale
[illegible]—Church seat
[illegible]—Witticism
[illegible]—Swine
[illegible]—Poem
[illegible]—Short napped fabric
[illegible]—Who was the wife of the first President: first name?
[illegible]—Lowd
[illegible]—Fasten temporarily
[illegible]—Prickly seed vessel
[illegible]—Twice
[illegible]—Witnesses
[illegible]—Masculine name
[illegible]—Vulgar fellow
[illegible]—Dawn goddess
[illegible]—Cloth
[illegible]—Have existence
[illegible]—At home

For puzzle solution [illegible]

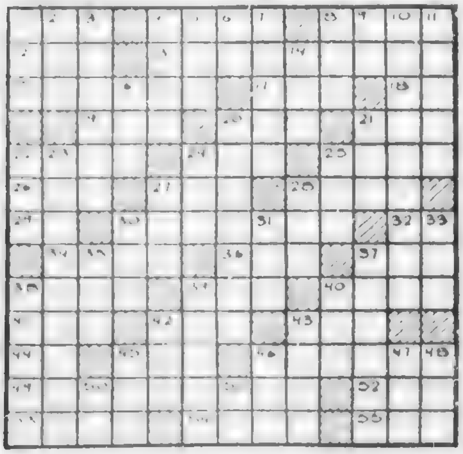

AUTOMOTIVE

201—Automobiles For Sale

Truck Buyers ATTENTION

'37 Ford 1½-Ton Chas. & Cab $400
Long Wheel Base, Recond. & Guar.
'37 Ford ¾-Ton Rack Body $325
In Excellent Cond. Recond. & Guar.
'36 Chev. Chassis & Cab $295
Long Wheel Base, Recond. & Guar.
'34 Ford Sedan Delivery $165
Excellent [illegible] & Guar.
BROADWAY CHEVROLET CORP.
130 Broadway, Somerville. Som. 0090
ALWAYS OPEN

$10 TAKES ONE AWAY

'39 Plym. [illegible] Trunk Sedan $649
[illegible]
PRINCETON MOTOR SALES, Inc.
On the Artery at Bridge opp. Sears, Somerville
Som. 8787 E—Open eves. 'til 10 P. M.

AUTO REPAIRING EASY TERMS
Make your own terms and have your car repaired by experts. Drive in today for an estimate
Free Towing! Free Estimates!
As little as $1 DOWN
STRATTON MOTORS, Inc.
1117 COMMONWEALTH AVE., BOSTON, STA. [illegible]

1938 CHEVROLET $595

[illegible] TERMS

→ Buy Now and Save $375

[illegible]

→ '37 Ford Tudor Sedan

[illegible] $320
[illegible] Ask [illegible]
Call MR. MURRAY, REVERE 2415

1936 OLDSMOBILE 2 DOOR SEDAN, $330 6-cylinder, trunk
1936 DODGE 4 DR. TRUNK SEDAN, $365
1936 CHEVROLET ROADSTER [illegible]
[illegible] PLYMOUTH [illegible] DOOR SEDAN, [illegible] Terms as low as [illegible] Finance Co. Agent, [illegible] Herrick St., Brigh[illegible] rear [illegible]
Beacon St.

→ '38 Chev. Town Sedan

New car guarantee goes with this car. [illegible] green
$550

BEAT THIS BUY

[illegible]

Porter Sq. Chev. [illegible] PANEL TRUCK
$295
[illegible] KIR [illegible]

CHRYSLER 1935 DE LUXE SEDAN, $125 [illegible]

'35 Dodge [illegible] $250

[illegible] Harold O'Neil [illegible] at Gallivan Blvd. Dor.

[illegible] WADSWORTH [illegible]

[illegible] $450

201—Trucks For Sale

[illegible] DODGE [illegible] CANOPY [illegible]
[illegible] FORD 1½ TON [illegible]
short wheelbase, Rustell Bolon rear end
1936 G.M.C. PANEL, $185
1935 CHEVROLET CANOPY, $125
Terms as low as $3 wk. Finance Co. Agent, 16 Herrick St., Brighton, rear of 171 No. Beacon St.

[illegible] TON [illegible] excellent motor, $185, terms [illegible] 190 Washington St., Somerville

202—Automobiles Wanted

SPOT CASH FOR YOUR CAR
HIGHEST PRICES
CALL OR COME IN INSTANT SERVICE
BRILLIANT'S
192 BROADWAY SOMERVILLE • SOM. 2440

[illegible] Must be in A-1 cond.

CASH for your car. Beach Wagon or Truck. Highest prices paid. 1540 Columbus Ave. [illegible]

Cars Wanted Ready Cash. Alg. 5300 [illegible] Wash. St. Brighton

Trucks [illegible] KARAS AUTO SALES [illegible]

MONEY TO LOAN

NOW! A NEW LOAN PLAN

Pick your own monthly repayment

[illegible]

Cash Loan You Get	3 mos.	4 mos.	6 mos.	8 mos.	10 mos.	12 mos.	16 mos.	20 mos.
$ [illegible]	$25.94	$13.29	$ 9.08	$ 6.97	$ 5.71	$ 4.87		
[illegible]	51.88	26.58	18.15	13.95	11.43	9.75	$ 7.66	$ 6.41
[illegible]	77.82	39.87	27.23	20.92	17.14	14.62	11.49	9.62
200	103.77	53.16	36.31	27.89	22.85	19.50	15.32	12.83
300	155.65	79.75	54.46	41.84	34.28	29.25	22.98	19.24

Amount you pay back each month (including all charges) for following periods

[illegible]

BOSTON—THREE OFFICES

*80 Boylston Street [illegible] Building
License No. 16 [illegible] 5444
59 Temple Place [illegible] Building
License No. [illegible] [illegible]
110 Tremont Street—4th [illegible] Building
License No. [illegible] Phone: LIBerty [illegible]

BROOKLINE
At Coolidge Corner—1352 Beacon Street, 2nd Floor, Pierce Block
License No. 101 [illegible]

DORCHESTER
At Uphams Corner—[illegible]
[illegible]

CAMBRIDGE
678 Massachusetts Ave. [illegible]
[illegible] License No. [illegible] TROwbridge [illegible]

MALDEN
351 Main Street [illegible]
License No. 6 MA[illegible]

Household also maintains offices in Lynn, Quincy, Lowell and Salem

HOUSEHOLD FINANCE
CORPORATION "Doctor of Family Finances"
*[illegible]

MONEY LOANED ON DIAMONDS

Watches, Gold, Silver, Jewelry or cash on Licensed Bonded Collateral Brokers [illegible]
Pawn Tickets Bought or Financed. Mail Orders
SAGER BROS. CO., 333 Washington St. 6th Flr.

AUTO LOANS

WHILE IN YOUR POSSESSION
AUTO OWNERS FINANCE CO., Inc.
20 COLUMBUS AVE. LIBERTY [illegible]
MOTOR MART BLDG. LICENSE [illegible]

PERSONAL LOANS NATIONAL LOAN SOCIETY
1158 Hancock St., Quincy. License [illegible]

HEIRS Specialize Legacies, Trust Fund
L. LEVI CO. 40 Court St. CAP. [illegible]

AUTOMOTIVE

200—Automobiles For Sale

[illegible] NASH SPT. CONV. COUPE [illegible]
'32 PLYMOUTH PHAETON [illegible]
HOOVER MOTORS PARK SQUARE HUBBARD 7[illegible]

Porter Sq. Chev. '[illegible] Ford ½ Ton PANEL TRUCK
Exceptionally fine co[illegible] $185
[illegible] Mass. Ave., Cambridge KIR [illegible]

GUARANTEED Auto Repairs on time payments. Accident work a specialty. Community Pontiac Co. 280 Wash. St. Brighton. ALG. 7780. Instant service.

PONTIAC '38 Sed., $100 down, $ Never used. 280 Wash. St., [illegible] Alg. 7780

Porter Sq. Chev. '36 Chev. ½ Ton PANEL TRUCK
[illegible] by original owner, very low mileage, appearance and cond. [illegible] $195
[illegible] Mass. Ave. Cambridge. KIR [illegible]

Buick

BUICK [illegible] $795
[illegible] Specially priced. SOMERVILLE BUICK, Inc., 731 McGrath Highway (No. Artery), Somerville. SOM. 1[illegible]

Chevrolet

CHEVROLET 1934, 5 Pass. 2 [illegible] $450
[illegible] car and you'll be sold. Priced low for quick action. SOMERVILLE BUICK, Inc., 731 McGrath Highway (No. Artery), Somerville. SOM. 1[illegible]

Ford

FORD 1934, 5 Pass. 2 Door [illegible] $425
[illegible]
SOMERVILLE BUICK, Inc., 731 McGrath Highway (No. Artery), Somerville, SOM. 1515.

La Salle

LaSALLE [illegible] Sedan. All advanced improvements. Radio, heater, [illegible] $425
[illegible] one & top original cost [illegible] value that can't be beat. SOMERVILLE BUICK, Inc., 731 McGrath Highway (No. Artery), Somerville. SOM. 1515.

Packard

PACKARD [illegible] $575
Pass. 2 Door Sedan with large built-in trunk, electric panel clock, heater, defroster, a grand car for anyone who appreciates [illegible] and plenty of pep and power. Don't miss it. SOMERVILLE BUICK, Inc., 731 McGrath Highway (No. Artery), Somerville, SOM. 1515.

REAL ESTATE

80—Houses for Sale

Live in
ARLINGTON
the Beautiful Town of Homes

[illegible]

RENTALS

93—Moving—Trucking—Storage

CHAMPION MOVERS
FRMS. $10 LOCAL Gar. 8631 All Ver. PIANOS $1 Mid. 8675 R [illegible]

94—Unfurnished Apartment

FURNISHED, UNFURNISHED—[illegible]

99—Camps for Boys and Girls

Private camp in pines. Boys 6-14. [illegible] Mrs. Murray, Jaquith Rd., Wilmington [illegible]

100—Furnished Rooms

[illegible] CONCORD SQ. Neat turn. kitchen [illegible]

[illegible] hot and cold water, free gas and lights

104—Children to Board

[illegible]

EMPLOYMENT

60—Employment for Women

[illegible] 51 assortment [illegible] money making plans [illegible] Personal Christmas [illegible] $335. Request samples [illegible]

68—Instructions

BE A CERTIFIED WELDER
New England's Only Exclusive Welding School. (Summer classes now forming.)
New England Welding Laboratories, Inc.
[illegible] St. Stephen St. Boston. Com. [illegible]

DANCING

BALLROOM [illegible] LESSONS [illegible]
PROF. RITTER 177 TREMONT. DEV. [illegible]

AUSTEN LAKE

Welcome Back to George P. Marshall

ALWAYS UNUSUAL SINCE THE DAY that he promoted his first professional football game in 1933 and spread his arms before the bleacher crowd at Braves Field imploring them to restore the football which had been accidentally kicked into their midst, George P. Marshall is returning for an exhibition game with his Redskins next month. It will be his first official return since he ran off with his mercenaries and disowned Boston as undeserving of so fine a civic monument.

AUSTEN LAKE

We will be glad to welcome gorgeous George back. He was pictorial copy!

But just to keep the agenda straight! When Marshall kidnaped his club in a huff three years ago, he called Boston "horse crazy" and said that "our sporting heritage had passed through the pari-mutuel windows," remarks which hailed from his exasperation at the small payload of customers during his Sunday games.

This is not to deny that Boston was, and is, suffering from what neurologists call a "race track psychosis." Indeed, it was deplored by some of our rightest thinking citizens long before it occurred to Mr. Marshall to deplore it, too.

* * *

He Punished the People

WITHDRAWAL OF THE REDSKINS from Boston [illegible] typical example of Marshall's promotional logic [illegible] years of striving to earn some dividends on his investment, which he said had soared up $80,000 to $100,000 in personal assets at the exact [illegible] board championship be decided if the Boston people wished [illegible] his Redskins play for the world title they would [illegible] New York Polo Grounds. The team Marshall [illegible] do with as he pleased and it pleased him to punish the Boston people who had [illegible]

[illegible] October of 1936 when the New York Giants came to [illegible] Park and I thought though I could have been mistaken that I saw [illegible] had drifted past the gates at the old seat prices when it became evident that the attendance would exceed all previous estimates. So somebody and I presume it was Marshall himself hustled around the ticket wickets and hoisted the fare from 55 cents to $1.10 to the painful embarrassment of some of the people who had come with bankrolls amounting to 75c inclusive of carfare both going and coming.

* * *

Supply and Demand

THE REDSKINS WERE BEING BOUNCED around pretty liberally by the opposition at the time and, on the theory that they were no bargains at any price just then, the patrons resented being bounced around by the Redskins. But Marshall pointed out that this was just a common custom of merchandising where the charges were increased to meet expansion of trade. The more you bought, the more it cost.

But, being unfamiliar with the law of supply and demand, the people began forgetting to turn out on Sunday afternoons and left big bald spots in the ears of the Stadium which spread from week to week like an epidemic of eczema.

It irritated Marshall to contemplate these nude areas, in which the absentee customers outnumbered the presentees by 10 to 1. And when, with a stellar, classic attraction like the Chicago Bears, a mere coroner's jury came out to see the game, he began dancing up and down and said he would yank the team out of Boston by its roots if the people failed to claim enough of these vacant seats the next week to meet his approval.

* * *

It Was Boston's Loss

BUT THAT DIDN'T WORK EITHER and the stands were just as mangy, if not more so, for that sterling, blue banner attraction, the Green Bay Packers, as they had been for the Bears. Only this time, being wholly unpredictable, Marshall smiled happily and said how Boston was a picture-postcard city of charming residents and he planned to keep his Redskins permanently in such cultural surroundings. So he hired air on the radio and broadcast some tactful nothings about being misquoted by his press pals.

Apparently that didn't work too. It blew a blizzard the next Sunday, according to my file, and only a few die hards bought into the Pittsburgh game. Marshall didn't say anything then, but the next Sunday, when the Skins downed the Giants for their divisional championship, the great festering sore inside his bosom busted and he reverted from Jekyll to Hyde by kissing goodbye to Boston when glory and profit were within his reach. He said that the next year, instead of coming back to reap forgiveness and payloads of hallelujah howlers he would set out new roots in Washington and begin his missionary work all over again.

Well, it was our loss and Washington's gain, because George made the lives of persons engaged in the sport writing business a goofy joy. We miss his orchidaceous antics. We miss seeing him walk into some center of downtown jocularity, clap his hands and holler "W[illegible]r, lots of waiters! Bring champagne for the ladies and gentlemen," whereat the ladies and gentlemen within earshot would hoist their brows and whisper, "That is long-live linen Marshall, the famous man about town."

RICH'S SHOWING ENCOURAGES SOX

[illegible]

"Rich was pitching very well," says Babcock, "with most of his stuff again and only a trifle off in control.

"His lone trouble now must be [illegible] He's pushing his pitches a bit, possibly afraid to tear down with everything and bring about recurrence of the arm stiffness."

[illegible]

HEVING THROWS LIFE LINE

The Indians got [illegible] moved but [illegible] stand opened [illegible] they but the [illegible]

* * *

SOX HOME RECORD 6 AND 5

The Sox record for the home stand is now 6 and 5 . . . Lefty Ostermueller will try to make it 7 and 5 in the series windup this afternoon, when it will be Ladies Day . . . Johnny Allen will be the Cleveland chucker.

Osty will likewise try to make it No. 7 for himself . . . his record is six and two . . . Ted Williams has gone three games without getting a hit . . . and Jimmy Foxx has pulled to within five runs batted in of Williams' 85 leadership . . . Lou Finney, batting over .360 since coming to the Sox from the A's, is delaying Doc Cramer's return of [illegible]

Cramer is getting plenty of time to let his split finger heal with Finney going on high . . . there will be no game tomorrow . . . the Tigers come here Saturday for a singleton and a twin bill Sunday.

League Leaders

By the Associated Press

AMERICAN LEAGUE

Batting—DiMaggio, New York, [illegible]; Foxx, Boston, [illegible]

Runs—Foxx, Boston, 92; Kubel, Chicago, 89.

Runs batted in—Williams, Boston, 85; Foxx, Boston, [illegible]

Hits—McQuinn, St. Louis, 128; Rolfe, New York, 128.

Doubles—Greenberg, Detroit, 33; McQuinn, St. Louis, and Rolfe, New York, [illegible]

Triples—Lewis and Wright, Washington, and McCosky, Detroit, [illegible]

Home Runs—Foxx, Boston, [illegible]; Greenberg, Detroit, 20.

Stolen Bases—Case, Washington, 31; Chapman, Cleveland, 14.

Pitching—Donald, New York, [illegible]; Grove, [illegible]

NATIONAL LEAGUE

Batting—Arnovich, Philadelphia, [illegible]

Runs—Werber, Cincinnati, 74; [illegible], Cincinnati, 72.

[illegible]

Hits—Brown, St. Louis, and McCormick, Cincinnati, 124.

Doubles—Slaughter, St. Louis, 35; M[illegible], St. Louis, [illegible]

Triples—[illegible]

Home Runs—Ott, New York, 19; M[illegible], St. Louis, 18.

Stolen Bases—Handley, Pittsburgh; Hack, Chicago, 12.

Pitching—Walters, Cincinnati, 18-6; [illegible]

DOWN, NOT OUT—Ben Chapman [illegible] of twin bill as Jimmy Foxx vainly tries to make putout. Seem Rew was away, helping Injuns win, 8 [illegible]

BRINE'S--92 SUMMER ST.

Final Markdowns!

REDUCTIONS up to 50%--some even more

AFTER STOCKTAKING CLEAN-UP

Odd lots, sizes, etc. priced for quick action! Brine's policy: Nothing carried over to next season!!

TENNIS RACKETS

Rackets, full size for beginners. NOW $1.69

Three models for selection, tight stringing. NOW $2.25

The "Imperial," a popular model, [illegible]piece frame, leather grip, good stringing. NOW $3.2[illegible]

The Famous "Longwood," [illegible] three piece frame, perforated [illegible] grip. NOW $6.95

Racket Presses, insure your racket against warping. NOW 59c

SWIMMING

All wool tights, sizes 28 to 46, assorted colors and weaves, were $1.95-$2.95, NOW $1.29

Boys' Odd Tights, to close, 89c.

Men's Tights, wool, lastex, etc., were $2.95. NOW $2.10

Zipper Suits, Odd Lot men's—boys' were $2.45 to $3.95. NOW $1.19.

SLACKS

Flannel, Gabardine, etc. some all [illegible] others wool and cotton) at ½ P[illegible]

Were $3.90 now $1.95.

Were $4.90 now $2.45.

Were $5.75 now $2.88.

WASH SLACKS

Smart patterns, well tailored, were $1.90 to $2.45, NOW $1.49

All white ducks and khaki at this price

BASEBALL

[illegible] were $3.50, NOW $2.65

[illegible]ves were $2.50, NOW $1.65

Caps (Grey) were 50c, NOW 25c

[illegible] NOW 37c

Mail Orders Filled

GOLF

Leather Golf Bag [illegible] NOW $9.66

All other leather [illegible] reduced

[illegible] regularly $1.[illegible] now $1.39 !!!

[illegible]

OPEN SAT. TILL 1 P. M.

JAMES W. BRINE CO.

92 SUMMER ST.

on the way to the [illegible]

Revere Dog Form

By GREYHOUND

BEST BET—TOWNSMAN, 8TH RACE

On good information I have heard that Townsman is ready to gallop to a hollow victory at Wonderland tonight. My informant claims the dog is fit and ready for the ordeal in the eighth and should lead all the way.

BEST BET—TOWNSMAN, EIGHTH RACE.

1st—Futurity—Cheerful Garry, Andrew's Hope, Just Had

Track Record—Camden Lager 28 3-5s.

P.P.	Dog	[illegible]	[illegible]		Wt.	Odds	Owner	Last Time for Dist.	Best Time for Dist.
[illegible]	[illegible]						Bud Sunday	[illegible]	[illegible]
[illegible]	Andrew's Hope						H. K. Highhouse	[illegible]	[illegible]
[illegible]	Just Had						C. P. Lippold Jr.	[illegible]	[illegible]
[illegible]	[illegible]						D. J. Marsh	[illegible]	[illegible]
[illegible]	[illegible]						J. P. Doyle	[illegible]	[illegible]
[illegible]	[illegible]						Dennis Leahy	[illegible]	[illegible]
[illegible]	[illegible]						J. W. Camden	[illegible]	[illegible]
[illegible]	[illegible]						Frank Clauss	[illegible]	[illegible]

2nd—5-16 Mile—Delauche, Fagan's Maestro, Replay

Track Record—Rural Rube 31s

P.P.	Dog				Wt.	Odds	Owner	Last Time for Dist.	Best Time for Dist.
[illegible]	[illegible]						J. W. Camden	[illegible]	[illegible]
[illegible]	Fagan's Maestro						Miss Mary Mahoney	[illegible]	[illegible]
[illegible]	Replay	[illegible]	[illegible]	[illegible]	[illegible]	4-1	Dennis Leahy	[illegible]	[illegible]
[illegible]	[illegible]	[illegible]	[illegible]	[illegible]	[illegible]	6-1	Michael Riordan	[illegible]	[illegible]
[illegible]	[illegible]						C. P. Lippold Jr.	[illegible]	[illegible]
[illegible]	[illegible]						Henry Frisch	[illegible]	[illegible]
[illegible]	[illegible]						Mrs. T. J. Green	[illegible]	[illegible]
[illegible]	Slim Rollo	6	8	5	61	20-1	Cherry Valley Kennel	30	30.

3rd—5-16 Mile—Court Reporter, Gaelic Grace, Golden Friend

Track Record—Rural Rube 31s

P.P.	Dog				Wt.	Odds	Owner	Last Time for Dist.	Best Time for Dist.
[illegible]	[illegible]						Mrs. Margaret Failing	[illegible]	[illegible]
[illegible]	[illegible]						[illegible]	[illegible]	[illegible]
[illegible]	[illegible]						J. P. Howell Jr.	[illegible]	[illegible]
[illegible]	[illegible]						D. J. Marsh	[illegible]	[illegible]
[illegible]	[illegible]						[illegible]	[illegible]	[illegible]
[illegible]	[illegible]						[illegible]	[illegible]	[illegible]
[illegible]	[illegible]						H. K. Highhouse	[illegible]	[illegible]
[illegible]	[illegible]						[illegible]	[illegible]	[illegible]

4th—5-16 Mile—Chief Tempest, Ben Benedict, Mountain Breeze

Track Record—Rural Rube 31s

P.P.	Dog				Wt.	Odds	Owner	Last Time for Dist.	Best Time for Dist.
[illegible]	[illegible]						Mrs. Margaret Failing	[illegible]	[illegible]
[illegible]	[illegible]						[illegible]	[illegible]	[illegible]
[illegible]	Mountain Breeze						H. P. Royce	[illegible]	[illegible]
[illegible]	[illegible]						Walter Worthington	[illegible]	[illegible]
[illegible]	[illegible]						J. P. Miles	[illegible]	[illegible]
[illegible]	[illegible]						[illegible]	[illegible]	[illegible]
[illegible]	[illegible]						Mrs. Sarah Allen	[illegible]	[illegible]
[illegible]	[illegible]						Jess Williams	[illegible]	[illegible]

5th—5-16 Mile—Valentine's Boy, Miss Cross, Don Upside

Track Record—Rural Rube 31s

P.P.	Dog				Wt.	Odds	Owner	Last Time for Dist.	Best Time for Dist.
[illegible]	[illegible]						Gus Maira	[illegible]	[illegible]
[illegible]	[illegible]						Bud Sunday	[illegible]	[illegible]
[illegible]	[illegible]						C. A. Rhodes	[illegible]	[illegible]
[illegible]	[illegible]						J. W. Randall	[illegible]	[illegible]
[illegible]	[illegible]						J. P. Doyl	[illegible]	[illegible]
[illegible]	[illegible]						Carl Campanella	[illegible]	[illegible]
[illegible]	[illegible]						J. P. Miles	[illegible]	[illegible]
[illegible]	[illegible]						H. P. Carpenning	[illegible]	[illegible]

6th—Futurity—Billy Miller, Box Office, Tip's Son

Track Record—Camden Lager 28 3-5s.

P.P.	Dog				Wt.	Odds	Owner	Last Time for Dist.	Best Time for Dist.
[illegible]	Billy Miller	[illegible]	[illegible]	[illegible]	[illegible]	[illegible]	H. P. Royce	[illegible]	[illegible]
[illegible]	[illegible]						Art Wilson	[illegible]	[illegible]
[illegible]	[illegible]						James Brown	[illegible]	[illegible]
[illegible]	[illegible]						[illegible]	[illegible]	[illegible]
[illegible]	[illegible]						[illegible]	[illegible]	[illegible]
[illegible]	[illegible]						[illegible]	[illegible]	[illegible]
[illegible]	[illegible]						[illegible]	[illegible]	[illegible]
[illegible]	[illegible]						Ollie Payne	[illegible]	[illegible]

7th—5-16 Mile—Skipper Pat, Arena, My Valentine Junior

Track Record—Rural Rube 31s

P.P.	Dog				Wt.	Odds	Owner	Last Time for Dist.	Best Time for Dist.
[illegible]	Skipper Pat	[illegible]	[illegible]	[illegible]	[illegible]	[illegible]	Ollie Payne	[illegible]	[illegible]
[illegible]	Arena	[illegible]	[illegible]	[illegible]	[illegible]	[illegible]	Michael Campanella	[illegible]	[illegible]
[illegible]	My Valentine Jr.	[illegible]	[illegible]	[illegible]	[illegible]	[illegible]	Gus Maira	[illegible]	[illegible]
[illegible]	[illegible]	[illegible]	[illegible]	[illegible]	[illegible]	[illegible]	Paul Mathews	[illegible]	[illegible]
[illegible]	[illegible]	[illegible]	[illegible]	[illegible]	[illegible]	[illegible]	S. M. Cox	[illegible]	[illegible]
[illegible]	[illegible]	[illegible]	[illegible]	[illegible]	[illegible]	[illegible]	Mrs. Margaret Failing	[illegible]	[illegible]
[illegible]	[illegible]	[illegible]	[illegible]	[illegible]	[illegible]	[illegible]	H. K. Highhouse	[illegible]	[illegible]
[illegible]	[illegible]	[illegible]	[illegible]	[illegible]	[illegible]	[illegible]	Art Wilson	30.	[illegible]

8th—5-16 Mile—Townsman, General Manager II, Arthur Duffey

Track Record—Rural Rube 31s

P.P.	Dog				Wt.	Odds	Owner	Last Time for Dist.	Best Time for Dist.
[illegible]	Townsman	[illegible]	[illegible]	[illegible]	[illegible]	[illegible]	Art Wilson	[illegible]	[illegible]
[illegible]	Gen. Manager II	[illegible]	[illegible]	[illegible]	[illegible]	[illegible]	Avalon Kennel	[illegible]	[illegible]
[illegible]	Arthur Duffey	[illegible]	[illegible]	[illegible]	[illegible]	[illegible]	R. Price	[illegible]	[illegible]
[illegible]	[illegible]	[illegible]	[illegible]	[illegible]	[illegible]	[illegible]	H. P. Randle	[illegible]	[illegible]
[illegible]	[illegible]	[illegible]	[illegible]	[illegible]	[illegible]	[illegible]	Jess Bingham	[illegible]	[illegible]
[illegible]	[illegible]	[illegible]	[illegible]	[illegible]	[illegible]	[illegible]	R. M. Stebbley	[illegible]	[illegible]
[illegible]	[illegible]	[illegible]	[illegible]	[illegible]	[illegible]	[illegible]	Henry Frisch	[illegible]	[illegible]
[illegible]	[illegible]	[illegible]	[illegible]	[illegible]	[illegible]	[illegible]	J. P. Howell, Jr.	[illegible]	[illegible]

9th—5-16 Mile—Don Ameche, Knight Errant, Venus D.

Track Record—Rural Rube 31s

P.P.	Dog				Wt.	Odds	Owner	Last Time for Dist.	Best Time for Dist.
[illegible]	Don Ameche	[illegible]	[illegible]	[illegible]	[illegible]	[illegible]	Frank Jones	[illegible]	[illegible]
[illegible]	Knight Errant	[illegible]	[illegible]	[illegible]	[illegible]	[illegible]	John Allen	[illegible]	[illegible]
[illegible]	Venus D.	[illegible]	[illegible]	[illegible]	[illegible]	[illegible]	H. P. Alderson	[illegible]	[illegible]
[illegible]	[illegible]	[illegible]	[illegible]	[illegible]	[illegible]	[illegible]	Gus Maira	[illegible]	[illegible]
[illegible]	[illegible]	[illegible]	[illegible]	[illegible]	[illegible]	[illegible]	Cherry Valley Kennel	[illegible]	[illegible]
[illegible]	[illegible]	[illegible]	[illegible]	[illegible]	[illegible]	[illegible]	J. P. Miles	[illegible]	[illegible]
[illegible]	[illegible]	[illegible]	[illegible]	[illegible]	[illegible]	[illegible]	J. P. Howell, Jr.	[illegible]	[illegible]
[illegible]	Mister Joe Pete	[illegible]	[illegible]	[illegible]	[illegible]	[illegible]	Jess Bingham	[illegible]	[illegible]

10th—[illegible] Course—[illegible], Victoria, [illegible]

Track Record—[illegible] 19 3-5s

P.P.	Dog				Wt.	Odds	Owner	Last Time for Dist.	Best Time for Dist.
[illegible]	[illegible]						Miss Mary Mahoney	[illegible]	[illegible]
[illegible]	[illegible]						[illegible]	[illegible]	[illegible]
[illegible]	[illegible]						[illegible]	[illegible]	[illegible]
[illegible]	[illegible]						[illegible]	[illegible]	[illegible]
[illegible]	[illegible]						H. P. Randle	[illegible]	[illegible]
[illegible]	[illegible]						C. P. Lippold Jr.	[illegible]	[illegible]
[illegible]	[illegible]						D. J. Marsh	[illegible]	[illegible]
[illegible]	[illegible]						Carl Campanella	[illegible]	[illegible]

Ring Results

[illegible]

MAT RESULTS

[illegible] Virginia, defeated Ernie [illegible] California, who was disqualified [illegible]

[illegible] Abe Kashey, [illegible]

$1.00 TIRE SALE SEE PAGE 13

Johnstown to Run at 'Gansett

[illegible] veteran [illegible] even in [illegible] for delayed [illegible] for every stake [illegible]

They'll Do It Every Time -:- Hatlo

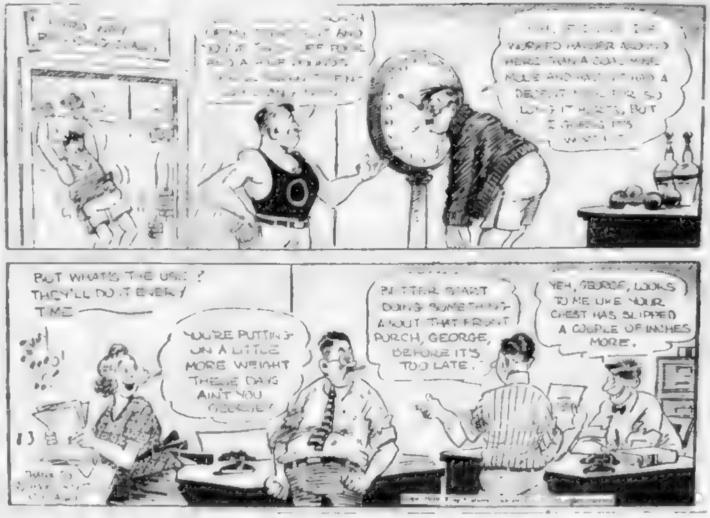
BUT WHAT'S THE USE? THEY'LL DO IT EVERY TIME
YOU'RE PUTTING ON A LITTLE MORE WEIGHT THESE DAYS AIN'T YOU GEORGIE!
BETTER START DOING SOMETHING ABOUT THAT FRONT PORCH, GEORGE, BEFORE IT'S TOO LATE.
YEH, GEORGE, LOOKS TO ME LIKE YOUR CHEST HAS SLIPPED A COUPLE OF INCHES MORE.

RABBIT'S CHOICES AT TAUNTON

By THE RABBIT

TAUNTON, [illegible] Commanding Lady and Chinko each with three [illegible] roles will battle for the sex championship at the Taunton dog track [illegible]

TAUNTON DOG TRACK, GRADED HANDICAP
(For Thursday, August 3)

FIRST RACE—FUTURITY
(First Half Daily Double)
CHARLIE CORCORAN, BABY PORTHOS, BRIGHT CHANCE

PP	Dog	Odds	Wt.	Owner
[illegible]	Chas Corcoran	[illegible]	[illegible]	Cedar Pt. Ken
[illegible]	Baby Porthos	4-1	[illegible]	Pat Gavan
1	Bright Chance	[illegible]	[illegible]	W. L. Bryant
[illegible]	[illegible]	[illegible]	[illegible]	Otto Wohlauf
[illegible]	[illegible]	[illegible]	[illegible]	[illegible]
[illegible]	Balkan	8-1	[illegible]	Tom Baird
7	Mandeville	8-1	[illegible]	Fred Palermo
[illegible]	[illegible]	[illegible]	[illegible]	C. Lippold Jr.

[illegible] CORCORAN [illegible] racing to win here though it will be a tight fit with BABY PORTHOS slightly [illegible]

SECOND RACE—FUTURITY
(Second Half Daily Double)
JOE JUDGE, MERIVALE, TONY BOY

PP	Dog	Odds	Wt.	Owner
7	Joe Judge	4-1	60	Art Wilson
6	Merivale	4-1	[illegible]	Fred Street
9	Understudy	8-1	67	Oscar Dahlberg
1	Who's Who	5-1	66	Jack Adams
3	Little Veteran	8-1	52	M. J. Gavan
2	Just Kinks	8-1	60	Ben Neal Jr.
4	Red Plane	10-1	63	Ted Lippold

A fast break assures JOE JUDGE of all the money here with MERIVALE the [illegible]

THIRD RACE—5-16 MILE
TENSE, PAT ISBELL, DOERING

PP	Dog	Odds	Wt.	Owner
7	Tense	3-1	53	Tom Baird
1	Pat Isbell	4-1	66½	P. K. Stutz
3	Doering	4-1	67	W. L. Bryant
5	Asta	4-1	54	Jess Williams
4	My Ingenious	6-1	63	Ernest Rhine
2	Tim Stafford	6-1	61½	I. Kirkpatrick
[illegible]	[illegible]	8-1	[illegible]	Oscar Dahlberg
[illegible]	[illegible]	8-1	58	M. J. Gavan

TENSE can outfoot this field all the way if in a running mood. PAT ISBELL [illegible]

FOURTH RACE—FUTURITY
CRAP SHOOTER, BROWN STRING, TRAFFIC TRAMP

PP	Dog	Odds	Wt.	Owner
7	Crap Shooter	4-1	72	J. J. Acotte
[illegible]	Brown String	[illegible]	[illegible]	Clyde Eno
[illegible]	Traffic Tramp	[illegible]	[illegible]	C. H. Rogers
[illegible]	[illegible]	[illegible]	[illegible]	[illegible]
[illegible]	[illegible]	[illegible]	[illegible]	[illegible]
[illegible]	[illegible]	[illegible]	[illegible]	[illegible]
[illegible]	[illegible]	8-1	[illegible]	Seekonk Ken
[illegible]	[illegible]	[illegible]	[illegible]	[illegible]

FIFTH RACE—5-16 MILE
GOL DELASH, WIN COURT, SCARRED LADY

[illegible]

[illegible] RACE—FUTURITY
DEUCE ACTOR, MY HOME BOY, DARK VICTORY

PP	Dog	Odds	Wt.	Owner
1	Deuce Actor	4-1	61½	[illegible]
6	My Home Boy	4-1	64	Tom Baird
7	Dark Victory	4-1	[illegible]	Art Wilson
[illegible]	[illegible]	[illegible]	[illegible]	M. J. Gavan
3	Tragedy	6-1	[illegible]	Fred Palermo
5	Double Down	8-1	69	Frank Lane
[illegible]	Roundabout	10-1	[illegible]	Cedar Pt. Ken

[illegible] RACE—5-16 MILE
[illegible]

PP	Dog	Odds	Wt.	Owner
[illegible]	[illegible]	[illegible]	[illegible]	[illegible]
[illegible]	[illegible]	[illegible]	[illegible]	[illegible]
[illegible]	[illegible]	[illegible]	[illegible]	[illegible]
4	Instalment	8-1	71	Seekonk Ken.
8	Ben's Shadow	8-1	60	Pat Gavan
2	Mutton Cutting	6-1	70	Pat Conway
[illegible]	[illegible]	[illegible]	[illegible]	[illegible]
5	Red Davis	8-1	50	Otto Wohlauf

[illegible] has been [illegible] TON LASS is dangerous if she breaks clear and ERNST BOY could take it all.

EIGHTH RACE—5-16 MILE
JUNGLE JIM, LEGAL COURT, LITTLE HAZARD

PP	Dog	Odds	Wt.	Owner
4	Jungle Jim	3-1	[illegible]	Les Williams
8	Legal Court	4-1	67	L. Harmon
1	Little Hazard	4-1	59	Seekonk Ken
[illegible]	[illegible]	5-1	66	Otto Wohlauf
3	Gold Mine	6-1	69	C. H. Rogers
2	Dodge Truck	6-1	[illegible]	Oscar Dahlberg
6	Shag Town	8-1	60	Pat Gavan
7	Miss Hicks	8-1	56	J. Highhouse

JUNGLE JIM must break clear to win. LEGAL COURT could take it all and LITTLE HAZARD might [illegible]

NINTH RACE—5-16 MILE
Male vs. Female (Championship)
COMMANDING LADY, CHINKO, CAVALCADE, CARESS

PP	Dog	Odds	Wt.	Owner
6	Com'd'g Lady	[illegible]	51	J. J. Acotte
1	Chinko	[illegible]	[illegible]	Fred Boone
[illegible]	Cav. Caress	5-1	65	C. A. Rhodes
5	Polan's Court	4-1	52	Seekonk Ken.
4	[illegible] Banner	6-1	64	J. B. Haiza
9	Miss Galley	8-1	59	O. & B. Ken
8	Local Court	10-1	68	P. K. Stutz
2	Tim's Court	10-1	52	I. Kirkpatrick

COMMANDING LADY on all her races of late figures to score here though by no great margin for CHINKO has improved [illegible] has a strong chance of beating Polka'd [illegible]

TENTH RACE—5-16 MILE
KANSAS CUTLET, SWEET AND LUCKY, MR RAY

PP	Dog	Odds	Wt.	Owner
8	Kansas Cutlet	4-1	58	J. B. Haize
3	Sweet & Lucky	4-1	85½	Otto Wohlauf
[illegible]	Mr Ray	[illegible]	[illegible]	I. Kirkpatrick
[illegible]	Lit Sparkle	5-1	[illegible]	C. Lippold Jr.
6	Top Traffic	6-1	[illegible]	Frank Lane
[illegible]	[illegible]	[illegible]	[illegible]	C. H. Rogers
4	Rangy Red	8-1	72	Geo. Deragon
7	Peer Caress	10-1	67	Pat Conway

KANSAS CUTLET comes off a brilliant [illegible] MR RAY [illegible]

Solters Moves Back to Browns

CLEVELAND, Aug. 3 (AP)—[illegible] announced the sale of Outfielder Julius (Moose) Solters to the St. [illegible] $[illegible].

The veteran is expected to return to his former team today at Washington. He was obtained by the [illegible]

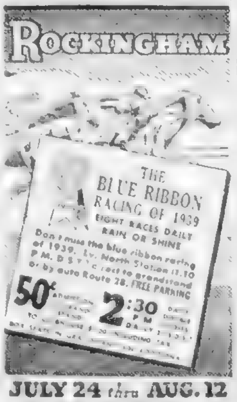
ROCKINGHAM
THE BLUE RIBBON RACING OF 1939
EIGHT RACES DAILY
RAIN OR SHINE
Don't miss the blue ribbon racing of 1939. Lv. North Station 11.10 A.M. D.S.T. [illegible] direct to grandstand or by auto Route 28. FREE PARKING
50¢ [illegible]
2:30 P.M. [illegible]
JULY 24 thru AUG. 12

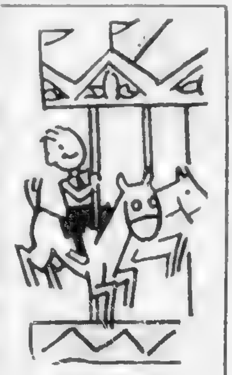
COMING!
ANOTHER BIG NICKEL DAY
at
Revere Beach
WEDNESDAY
AUGUST 9
More than 60 money saving coupons for rides, attractions, [illegible] and refreshments.
CLIP THE COUPONS IN
Tuesday's (August 8)
BOSTON AMERICAN
[illegible] Boston American [illegible] handful of [illegible] on Wednesday.

Hutchinson Ready To Win His Share, Baker Prophesies

NEW YORK, Aug. [illegible] [illegible]

[illegible]

"He's on his way now," says Del. "All that bothered him was what ruined him in the spring. Freddie wouldn't let on that it was bothering him but he was pressing just the same. He's still walking a few but he's not wild any more.

"No, his fast ball still isn't anything to curl a batter's whiskers, but there's something on it and no mistake.

"The batters aren't getting hold of him solidly. I'm beginning to understand how he won those 25 games for Seattle last year."

HANK SHORTENS UP

[illegible]

"We'll finish ahead of both Cleveland and Chicago now that we've started," said Baker confidently.

"Greenberg will make a big difference to us now that he's quit trying to hit home runs and is just meeting the ball naturally. Up to a few days ago he was lunging at the ball.

"I guess he couldn't forget how close he had come to beating Babe Ruth's homer record last season. He'll hit more home runs than any other man in the league just using his wrists."

[illegible]

LAUDS WILLIAMS' [illegible]

"They've got a fine club with great pitching. We played them several times down South last spring and they're hard to beat.

"Still the Yankees have the best pitching staff in baseball and the best defense. The series will be a dogfight."

[illegible]

Dean's Arm O.K.

CHICAGO, Aug. 3 (INS).—Soreness of the sore [illegible] caused Dizzy Dean to retire after pitching four innings [illegible] Phillies Tuesday was belittled today by the Chicago Cubs' physician, Dr. John Davis.

Although Dean himself reported he thought his arm was in worse condition than ever, Dr. Davis reported after he had examined the hurler [illegible] the ailment was not serious and might be just a case of temporary soreness.

The doctor told Dean to take it easy for a few days but to keep on throwing.

Gee Walker Out 10 Days

[illegible]

$1.00 TIRE SALE
SEE PAGE 13

[illegible]

REPORTER BLOWS FORTUNE ON HORSE STRING

[illegible]

"I can do this every day with [illegible]

THERE'S NOTHING LIKE DAWSON'S TO TOP OFF A PERFECT DAY...
Dawson's
Dawson's

Dawsons

ALE / 99 61/100 % AIR-FREE / BEER

KEG FLAVOR IN EVERY CONTAINER

"NATURALLY BETTER"

SPORT INTERLUDES

Umpire Hubbard Leads Profession

Slumping Players Appeal to Fans

By [illegible]

Periodically [illegible] I propose for somebody to step up and say a good word for the down trodden umpires. [illegible] I mean those who recently have made the grade as major league arbiters. [illegible] Not [illegible] sad to relate, there are not many [illegible] Take [illegible] Cal Hubbard, as a starter [illegible]

[illegible] Morie' sports, [illegible] and [illegible] years [illegible] and

Bill Donnelly

Al [illegible], colorful catcher of [illegible] of the Sea Club and Park League pitching pulverizer who will [illegible] Bobby Hess in the benefit game which the Stars will play next Sunday afternoon at East Boston against an all-star Park League club.

Semi-Pros Play Benefit Game

A benefit baseball game for [illegible] Lewis of the Star of the Sea [illegible]

OLYMPETS FACING STURDY OPPONENT

This evening will find the Boston Olympets facing one of their major tests of the summer when they battle the Rhode Island All-Stars in the feature game of a double header at the Garden. The Gardenias and the Totem Pole Girls will meet in a Metropolitan League game in the curtain raiser.

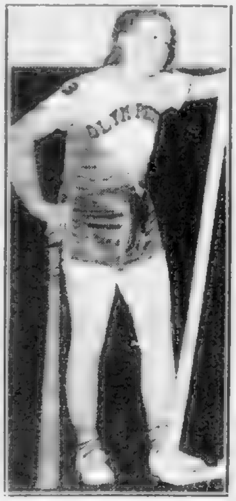

MARY HARRIS

BOSTON

RHODE ISLAND

AVERAGES

BEES

PITCHERS' RECORDS

	Won	Lost	P.C.
Fette	[illegible]	6	[illegible]
Lanning	6	[illegible]	[illegible]
Posedel	11	[illegible]	[illegible]
Sullivan	[illegible]	2	.500
Errickson	[illegible]	2	.600
MacFayden	[illegible]	[illegible]	[illegible]
Shoffner	[illegible]	[illegible]	[illegible]
Turner	5	6	[illegible]
Frankhouse	0	3	.000

RED SOX

PITCHERS' RECORDS

	Won	Lost	P.C.
Grove	11	2	.846
Ostermueller	6	2	.750
[illegible]	[illegible]	[illegible]	[illegible]
[illegible]	[illegible]	[illegible]	[illegible]
[illegible]	[illegible]	[illegible]	[illegible]
[illegible]	[illegible]	[illegible]	[illegible]
[illegible]	0	[illegible]	[illegible]
[illegible]	[illegible]	[illegible]	[illegible]
Wade	0	3	.000

ROOM AND BOARD By Gene Ahern

$1.00 TIRE SALE
SEE PAGE 13

THE HORRORS OF THE CHAIR

By AUSTEN LAKE

A powerful story revealing what really happens in the execution chamber.

SEE THE GREEN MAGAZINE
In the Next
Sunday Advertiser

Mr. BOSTON

By JACK CONWAY

KEN KELTNER of the Indians continues to prove he is the best third-baseman in the American League . . . Playing against the Red Sox, Keltner has made some amazing stops, and has then come up with good throws . . . Like every other third baseman, Keltner occasionally makes an error on a ground ball or tosses the agate wild, but over a period of time he has a small percentage of miscues.

Keltner rates with the greatest of third basemen in recent years . . . He is particularly effective when he dives to his own right for hard hit balls close to the bag . . . He has a happy faculty of coming up with these kind of hits, and then tossing the runners out at first.

Jim Tabor of the Red Sox has some of Keltner's ability for snaring terrific smashes close to the fould line, but he has yet to master the art of throwing to first or second after such plays . . . Tabor has a tendency to throw wild . . . Watching Keltner you will notice he always hesitates for a fraction of a second before making a throw after a diving stop . . . The slight delay gives him an opportunity to steady himself, and minimizes the danger of a bad throw.

That was a magnificent sight when the squadron of army planes flew over Fenway Park during the first game . . . The crowd yelled to the umpires to halt the game so that they could watch the air show . . . The umpires complied with the request . . . Jack Wilson got so air minded that he lost control and did an ascention act of his own . . . A Cronin to Doerr to Foxx double play saved the situation for the time being, but the Indians finally caught up with Wilson and sent him to the showers.

After playing golf on fairways that have been scorched by the sun, it is a relief to see the green grass at Fenway Park . . . The entire park is watered regularly with the result the grass is in excellent condition . . . I motored through Franklin Park the other day, and found the fairways of the golf course burned brown . . . The greens are in good condition as a result of frequent waterings . . . New England's golf courses have suffered irreparable damages as a result of the drouth.

* * *

Relief Pitchers

Dickman and Heving, Red Sox relief pitchers, have pulled many a game out of the fire this year. Joe Cronin needs another relief pitcher for the strain will begin to tell on Dickman and Heving if they have to step in and stop hostile batters every day.

Until the Sox get the hurlers who can go the full distance and win their share of games (like Grove does), they should have more relief pitchers than starting ones.

STEPHEN SISTIS.
506 Tremont street, Boston.

* * *

Lou Finney Future

When Doc Cramer is ready to play again, Joe Cronin is going to find it very difficult to bench Lou Finney, who has been playing sensational ball. Joe might try Finney in left field and give Joe Vosmik a rest for a week or so.

DONALD JONES.
Brockton.

Jewish Veterans

Three championship bands will put on a demonstration at the Jewish War Veterans' games at the Chelsea Memorial Stadium on Sunday afternoon, August 13. The New England A. A. U. junior track and field championships, under the auspices of the Department of Massachusetts Jewish War Veterans of the U. S., will set a new high for thrilling sports. All of the crack New England athletes will compete.

MAJOR SAM SMITH.

* * *

Distance Aids Louis

The 20-round distance for the Joe Louis-Bob Pastor world's heavyweight championship bout in Detroit on September 20 will aid the champion. I don't believe Pastor can run for 20 rounds without falling down. Louis is sure to catch up with Bob inside of the limit.

THOMAS FINNERAN.
Lowell

* * *

Random Shots at Target

I HOPE YOU had Like That which paid $50.20 after winning at Rockingham . . . Like That didn't like the track at Suffolk Downs, but the air at Salem, N. H., certainly agrees with him . . . There wasn't anything slow about Slow Motion as he showed the way at Clingendaal.

Gabby Hartnett is fighting with his back to the wall to retain his position as manager of the Cubs . . . Gabby stepped in with an iron hand when he benched Dick Bartell and placed Bobby Mattick, former Milwaukee star, at shortstop . . . Bartell has been going poorly this season . . . He got off to a poor start, and hasn't clicked.

* * *

Fighting Fox once more proved a disappointment when he ran out of the money in the one-mile weight-for-age Wilson Stakes at Saratoga . . . On the showing Fighting Fox made in winning the $50,000 Massachusetts Handicap, it was expected that William Woodward's famous thoroughbred would make a stout-hearted bid for first honors at Saratoga . . . George D. Widener's Eight Thirty, which got off to a poor start this year with two losing performances at Jamaica, showed brilliant form in winning the mile event in 1:37 flat . . . Eight Thirty literally ran away from his field which in addition to Fighting Fox included J. H. Louchheim's Pompoon and Louis B. Mayer's Main Man . . . Pompoon finished second and Main Man third.

If the Cardinals are going to trade Joe Medwick, the Bees should try to land the hard-hitting outfielder . . . Medwick is one of the best hitters in the National League, and his batting punch would be of tremendous value to the Bees.

It is apparent Medwick and Manager Jim Blades of the Cards are not in accord, and it is only a matter of time before the hard-hitting outfielder is traded to some other National League club . . . Why not the Bees?

The Cardinals and Cubs are having plenty of internal troubles as they have floundered in the National League flag fight . . . The Reds are a cinch to win the pennant with their present big lead.

$1.00 TIRE SALE
SEE PAGE 13

Arrest Threat In Breakage Row At Suffolk

Continued from Page 2

cials during a visit to the track, that he would seek warrants in East Boston district court tomorrow charging them with larceny by conversion.

His threat came after two officials had refused, not only to cash a ticket on the basis of correctly computed breakage, but to redeem it even at the official price quoted for the bet.

Feeny first conferred with Earl F. Gibson, vice-president, and was told to see the track's attorney.

REFUSED PAYMENT

To the query of a Boston Evening American reporter whether the track would cash a ticket he might tender, Gibson replied:

"Maybe."

W. H. Stevens, assistant treasurer of the Eastern Racing Association, was then appealed to and he likewise refused to make any payment on the ticket, despite Feeney's assertion it was not the disputed ticket on which he won his test case in Supreme Court.

This ticket was a $2 show bet on Clocks in the fifth race of April 30, 1938, for which Feeney claimed he was entitled to $2.50 although the track's official payoff was $2.40.

His test case was won on a $2 show bet on Pharlock in May, 1937, in which he claimed he was entitled to $2.70 although the track paid off $2.60.

Feeney claimed, and was supported by the Supreme Court, that since the horse paid 36 cents to $1 to show, the $2 payoff should have been $2.72 with the track retaining 2 cents in breakage.

DECISION AWAITED

The tracks, however, have contended under such bets that they are entitled to breakage of the dime on each $1 of a bet, which would give them 12 cents in that instance and make the payoff $2.60.

Immediately after the Supreme Court ruling on the question last Friday, Chairman Connors notified the two dog tracks in operation that they should continue the present breakage system until further notice.

Last Monday, according to commission officials, a copy of the court's decision was received at the office.

It was forwarded to Attorney General Dever with a request for an advisory opinion.

Today the commission was reported by Secretary Lawrence Lane as waiting for word from Dever.

$721,786 "BREAKAGE"

Breakage at Massachusetts horse and dog tracks last year amounted to $721,786.

Feeney has contended that the tracks and state, who split the breakage down the middle, were entitled to only $265,785.

The remaining $456,000 should have been returned to the bettors, he insists.

An estimated $1,354,000 has been lost by bettors since the legalization of pari-mutuel betting in the state by the method in vogue for computing breakage.

LOOKOUT BELOW—Sepp Benedikter, veteran Australian ski expert takes off on a Pine Needle ski slope with hopes that the same traction that started him will furnish the slide when he hits bottom.

Casey Club On Home Lot

First and second place clubs in both divisions of the Boston Park League play each other in two feature encounters of four twi games carded.

At Healy Field the Roslindale Town Club will take on Bill Benson's 1938 champion St. Augustine Club and since the St. Alphonsus crew, which shares second position in the East group with Benson's crew was edged in the last inning by the Town Club last night at Fens, tonight Bill will send Ryan or Walsh to the hill while pilot Strecker of the Townies will assign Healy who beat the Casey Club last Monday.

Dick Casey Club is at home tonight to the Murphy Club of Brighton, the Murphies having slid into second place in the West this week by one point, and in order to retain the preferred spot, the Irish will probably bring Jackowitz to Garvey Field to chuck with Casey's choice lying between Wedemeyer and Cerrone.

St. Catherines won last night at South Boston and tonight Joe McCarthy's club takes on the Navy Yard A. A. at Barry Playground. Goobey or Kelly is slated for the Saints' hill with Musil chucking for the cruiser constructors.

Holy Name A. A. will make a bid to return to second place in a game at American Legion Park in East Boston with the Star of the Sea Club.

BEES DUEL CARDS

ST. LOUIS, Aug. 3—Bill Posedel and Jim Turner were Casey Stengel's pitching choices for the double bill with the Cardinals here this p. m. Lon Warneke and Mort Cooper were the Cards' hill selections.

Manager Casey Stengel was shooting his best against Ray Blade's locals and judging from the spirit of the St. Louis delegation, the Boston pitchers needed to be at their best to stop the Cards.

Manager Blades rules his club with an iron hand as was exemplified when he removed Medwick when the Bees threatened recently. The rest of the squad has taken a bearing on this fact and have "put on the hustle" in a big way.

The Cards are 10½ games behind the Reds and though they may never catch up with the leaders, have hopes of holding their post

Major League Standings

AMERICAN LEAGUE

	Won	Lost	Pct.	*GB
New York	66	28	.702	—
BOSTON	58	35	.624	7½
Chicago	54	43	.557	13½
Cleveland	49	44	.527	16½
Detroit	50	46	.521	17
Washington	41	57	.418	27
Philadelphia	35	59	.372	31
St. Louis	26	67	.280	39½

*Games behind leaders.

RESULTS YESTERDAY

Indians 8, Red Sox 2 (1st game).
Red Sox 5, Indians 4 (2nd game).
Tigers 7, Yankees 2.
Senators 2, Browns 1.
Athletics 13, White Sox 4 (1st).
White Sox 2, Athletics 1 (2nd).

GAMES TODAY

Cleveland at BOSTON.
St. Louis at Washington.
Chicago at Philadelphia.
Detroit at New York.

GAMES TOMORROW

Cleveland at New York.
Chicago at Washington.
St. Louis at Philadelphia.

NATIONAL LEAGUE

	Won	Lost	Pct.	*GB
Cincinnati	60	32	.652	—
St. Louis	49	42	.538	10½
Chicago	50	45	.526	11½
Pittsburgh	47	43	.522	12
New York	46	46	.500	14
Brooklyn	45	46	.495	14½
BOSTON	42	49	.462	17½
Philadelphia	26	62	.295	32

*Games behind leaders.

RESULTS YESTERDAY

Giants 12, Reds 2.
Pirates 6, Dodgers 0.
Boston at St. Louis, rain.
Philadelphia at Chicago, rain.

GAMES TODAY

BOSTON at St. Louis (2).
Brooklyn at Pittsburgh.
New York at Cincinnati.
Philadelphia at Chicago.

GAMES TOMORROW

BOSTON at Chicago.
New York at Pittsburgh.
Brooklyn at Cincinnati (night)
Philadelphia at St. Louis.

Men—Here's Proof You Can Get Quicker, Easier Shaves!

Try Today's Gillette Blue Blade At Our Expense!

TODAY'S Gillette Blue Blade has edges of an entirely new kind, developed more than a year ago but not formally announced. If you haven't shaved with this blade recently you're missing something. Ask your dealer for the special trial package with free blade attached. See how quick and easy a shave can be. Your money back if you're not satisfied.

Ask For Special Package With Free Trial Blade Attached

5 For 25c With 1 Free Blade
• 10 For 49c With 2 Free Blades

Limited Time Only

Rockingham Results

FIRST RACE

1—High Arch 2—Dance On Edwardian
4—[illegible] Jack 5—Hors Me 6—Malayan
7—Gold Aspen 8—Stone Ranch 9—Jelaine

First	Second	Third
4	7	5

MEDWICK KICKING UP AGAIN

ST. LOUIS, Aug. 3 (AP)—A temperamental outburst by Joe Medwick, when he was removed from the Cardinal lineup for the third straight time, gave support to reports the outfielder was at odds with Manager Ray Blades.

It was the ninth inning. There was a runner on first, two men were out and the Cardinals were leading Boston, 4 to 3. The count on Tony Cuccinello, a long hitter, was two and one.

Suddenly time was called and Lynn King, a speedy youngster, dashed out into left field to replace Medwick.

Medwick promptly threw his glove high into the air, stalked belligerently after it and kicked it viciously before picking it up. He left the field by a wagon gate near the left field line just as Cuccinello ended the game by striking out.

The fiery display by the outfielder indicated there was substance to the shadows in the repeated talk that he was not satisfied and would be traded. Medwick, the National League's "most valuable player" in 1937, has been the Cardinals' regular left fielder since 1932.

Rockingham Entries

FOR THURSDAY, AUGUST 3

FIRST RACE—$800, claiming, two-year-old maidens, five and one-half furlongs (18):

1 [illegible]	113	11 xWeatla	108
2 xRun Kit	110	12 xP'pe Gr'nde	110
3 Kick B'ance	111	Also eligible:	
4 xG'ld'n B'y	113	13 xBrave Light	118
5 Chanate	111	14 Smalleen	111
6 Solar Tool	113	15 xW'l 'o' Tear	108
7 xWidmate	108	16 Airuza	115
8 xBird Haven	108	17 Athanasian	118
9 xDan's Folly	108	18 Cherry Play	114
10 xTrue Vine	108		

SECOND RACE—$800, claiming, two-year-olds, five and one-half furlongs (6):

1 Philosopher	118	4 Woodchopper	115
2 xMac's Castor	108	5 xLano	105
3 Michigan Ace	109	6 Albasside	113

THIRD RACE—$800, claiming, four-year-olds and up, six furlongs (10):

1 Play B'g'me	112	6 San Marino	120
2 xNotice Me	108	7 Postality	111
3 Machan	114	8 Muscatine	113
4 Regal Son	113	9 xAlexandrine	107
5 Dinner Jacket	113	10 xTilaxe	103

FOURTH RACE—$800, claiming, three-year-olds, 1 1-16 miles (16):

1 xLittle D'mon	103	10 Bougs	109
2 Scotch Judge	108	11 Macachak	113
3 xWorry	103	12 xHurry Ann	103
4 Post Office	108	Also eligible:	
5 Sir Time	111	13 Anaskia	110
6 General B.	113	14 Cherazar	113
7 xCrossiver	110	15 xChance W'ch	110
8 Mon Cal	104	16 Bispecula	108
9 xPounce	105		

FIFTH RACE—Purse $1200, allowances, three-year-olds, The Barrington, one and one-sixteenth miles (6):

1 Friendly Pan	115	4 Lovedar	110
2 xPlr Terrier	112	5 xSir Monitor	110
3 Beacon Bailes	111	6 xBreadox	108

SIXTH RACE—Purse $800, claiming, four-year-olds and up, one mile (6):

1 Pomagant	111	4 Cat O'Night	118
2 Miranda Gill	112	5 xRustic	103
3 xWump	108	6 Marwan	112

SEVENTH RACE—Purse $800, claiming, four-year-olds and up, one and one-sixteenth miles (10):

1 xaGleam	112	6 xNudge	108
2 xBanolia	105	7 xFlying Mint	112
3 xWanderer	110	8 Jaseen	108
4 Alphagon	112	9 xaUnita	104
5 xDismear	115	10 xPinafor	112

aMcIntyre Stable entry.

EIGHTH RACE—Purse $800, claiming, four-year-olds and up, one and one-eighth miles (12):

1 Scandalop	118	7 xDarby Dan	108
2 [illegible]	105	8 xJust Fun	108
3 Mary Faith	113	9 xE. Puma	110
4 The Tromon	112	10 xDave	112
5 Flat Rock	112	11 Jim Haye	118
6 xLast Scamp	105	12 xTommy	105

Saratoga Springs Entries

FOR FRIDAY, AUGUST 4

By the Associated Press

FIRST RACE—The Wampee, purse $1000; claiming, two-year-olds, six furlongs (21):

1 xRay Curse	113	12 Millsboro	111
2 Bracing	114	13 Miss Trim	111
3 Ever After	108	14 Baggrave	117
4 Melissa	114	15 xAll Clear	106
5 Be Prepared	117	16 Quoatre	114
6 Trystate	114	17 aCasino Pete	117
7 Sure Cure	114	18 xbWhoosh	104
8 Liberty Ann	113	19 bCamomar	114
9 xWell Read	103	20 Fulton B.	111
10 Blue Covert	108	21 a[illegible] Help'g	108
11 Baby Bonnie	111		

aMrs. F. Belke-C. Smythe entry.
bNydrie Stable-Mrs. L. Viau entry.

SECOND RACE—The Bromford, purse $1000; claiming, three-year-olds and up, seven furlongs (17):
aT. W. Brown entry.
bM. Van Buren entry.

1 Border	106	10 xB'b'r Br'k'l	106
2 aS'prise B'y	116	11 xRolls Easy	111
3 Baby Talk	121	12 xPlay Gold	113
4 Linnet	118	13 Wing'g Ch'nce	114
5 Home Dr'thy	108	14 bBroad Tail	114
6 Try Hard	114	Also eligible:	
7 Manzomo	111	15 Highscope	111
8 Day In D'ne	113	16 Knife & Bells	101
9 Recover 2d	118	17 xMi'g'n M's	108

THIRD RACE—The Bob Run, purse $1000; allowances, two-year-olds, 5½ furlongs (14):

1 Creepy Mouse	112	8 Charitable	117
2 Battle Line	112	9 Woof Woof	117
3 Curliquene	117	10 xYes Or No	112
4 Carrier Pig'n	112	11 xBig Flash	112
5 Bon Gateway	112	12 Solution	117
6 aTorydon	112	13 Third Cover	117
7 Briar Sharp	117	14 Tenacious	117

aGreentree Stable entry.

FOURTH RACE—The Oneonta, purse $1000; maidens, three-year-olds and up, six furlongs (16):

1 xRoyal Thorn	112	9 xFair Alice	107
2 Hoe Blossom	112	10 xaLast Shot	112
3 Patapsco	117	11 xTetragon	112
4 Bright Vict'ry	117	12 xHabitat	114
5 Scotch Flower	112	13 White Eye	117
6 Ten Grove	117	14 Don Pesos	117
7 Eight Black	117	15 Broad Stripes	117
8 Young County	117	16 Miss Gino	112

aParkwood Stables entry.

FIFTH RACE—The Saranac Handicap, purse $[illegible] added, three-year-olds, Wilson mile (10):

1 Eden Voyage	112	6 Bogert	104
2 Himber Bloom	111	7 Affair	104
3 Our Mat	109	8 Nitro	112
4 Peterloo	103	9 Birch Rod	110
5 Knickerbocker	112	10 Day Off	115

SIXTH RACE—The Stamboul Handicap, purse $1200 added, three-year-olds and up, class "D," mile and an eighth (6):

1 Bain Marie	110	4 Flat Lance	122
2 Gino Rex	108	5 Early Settler	120
3 Grandacer	116	6 Short Distance	110

SEVENTH RACE—The Red Brook, purse $1000, claiming, three-year-olds and up, mile and an eighth (6):

1 xCristalina	103	4 White Hot	117
2 Lauerman	116	5 Watersplash	112
3 Jim's Cabaña	114	6 xRed Time	104

xApprentice allowance claimed.
Weather clear; track fast.

Doctor Advises Diz to Keep Throwing

CHICAGO, Aug. 3 (AP)—Dizzy Dean, who retired from the Chicago Cub-Philadelphia game after he "tried to break off a curve to (Morrie) Arnovich and liked to break my arm instead," was feeling better about the whole thing.

Dr. John Davis, club physician, diagnosed it as recurrence of the old ailment as a strained deltoid muscle again, but nothing serious. He advised Diz to keep on throwing for a few days, but not strenuously.

Program Selections At Rockingham Park

By Bay State News Service, Inc.

1—**Malayan, High Arch, Edwardian.**

2—**Satin Rolls, Golden Lass, Panjab.**

3—**Al-Ling, Ah-Mi, Foggy Day.**

4—**Bow Tip, Baby Sweep, Sun Kincsen.**

5—**Chief Nadi, Woodsaw, Drift Along.**

6—**Henry M., Skipped, Quaternary.**

7—**Almarine, Bright Gem, Whipper Cracker.**

8—**Four Spot, Ebony Parasol, River Dee.**

Weather, cloudy; track, fast.

GO GREYHOUND RACING
Daily Double
WINDOW CLOSES 8:05
POST TIME 8:15
WONDERLAND Revere
Listen TONITE.. WHAC 6:13, WAAB 6:40, WEEI 6:45

Swifty SAYS:

"Another long workout for me tonight when those eight distance greyhounds chase me over the Revere Course in the tenth race. The fans like to watch those long races but they're pretty tough on a fellow like me."

Pelleteri To Quit As Trainer

By the Associated Press

Tony Pelleteri, who has been saddling the gallopers for 20 years, has about decided to give up active training of the horses. He plans to act only as supervisor of his stable, with Burly Parke and Will Wallace doing the actual conditioning.

The stable will be divided, according to present plans, with some of the horses racing in the east and the others in the west and New England.

• • •

Like the current major league baseball pennant races, the competition for the nation's jockey honors for 1939 is becoming strictly a fight for second place.

Don Meade, fresh from a successful campaign during the Empire City meeting, is 'way out in front of all the other little fellows with 168 winners for the year.

Johnny Longden and Johnny Oros are closest, but since they have only 149 and 148, respectively, the best they seem able to do is to battle it out for the runner-up spot.

• • •

Talk around Saratoga these days is that some of the South American gallopers which have done right well for Charles S. Howard, Bing Crosby and the Lura stables on the Pacific coast, may show during the current meting at the Spa.

Several are headed toward the upstate watering place and it's considered possible such speedsters as Kayak II, Sorteado, Ligaroti and Ra may parade to the post before the meeting is over.

• • •

Each time Fighting Fox goes to the post it becomes more apparent the paying customers should keep their bets in their pockets in the particular race he's in.

For a short time recently, when he broke the track record at Empire and took the $50,000 Massachusetts handicap, it began to look as if the big disappointment of the '38 Kentucky Derby finally had hit his stride. But yesterday "Mr. Unpredictable" came back to the wars and finished a woeful fourth in the Wilson stakes mile at Saratoga. And the only reason he wasn't worse was because there were only four horses in the field.

G. D. Widener's Eight Thirty took the event by five lengths from the Pompoon and Main Man in the stake record time of 1:37, giving the folks something to think about in the current race for three-year-old honors.

It was the fourth victory in six 1939 outings for the chestnut son of Pilate and showed there may be a galloper or two beside Johnstown and Challedon well up in the three-year-old ratings for the year.

• • •

A couple of riding "triples" went into the books on yesterday's national racing program. At Washington Park, Paul Ryan, 19-year-old Chicago jockey, scored on Chief Onaway in the feature seven furlong fifth race, then went right on to win aboard Crix in the seventh and Wegoway in the eighth. Sam Palumbo, 30-year-old Long Islander, clicked with Paper Girl, Fernbrake and Brooke Herod at Bel Air.

• • •

One of the year's best investments has been Rough Pass, the By Pass II colt J. Yancey Christmas picked up for $275 at the Maryland Breeders' sales last fall.

The two-year-old Brown turned in his fourth win in six outings yesterday, winning the $2500 added Maplewood stakes at Rockingham, and already has returned his owner considerably more than ten times his original cost.

DUNN, CANTLIE SURVIVE

MURRAY BAY, Quebec, Aug. 3 (AP)—Tim Dunn of Quebec and G. Cantlie of Montreal, a favored combination, gained the second round of doubles play in the Murray Bay tennis tournament with a 6-3, 9-1 victory over Reg Fritz, Sr. and Reg Fritz Jr., of Boston.

WILSON'S CODE BEST BET FOR TODAY

Ridden Out 38-58-47-26-58
FIFTH RACE

(The code horses picked by Dave Wilson daily in the Evening American have reached a profit of $48.00 on a $2 straight bet on each of these selections. The Wilson code table appears in the Sunday Advertiser only.)

WILSON'S CODE HORSE, Glenbroom, ran second, causing the bankroll to take a two-buck drop to $48.00.

Rock Jockeys, Revised Odds

SECOND RACE

Pari-Earnest, 113, Atkinson	10-1
Gino Thor, 1.3, Stevenson	4-1
Miss Mogul, 108, Berger	8-1
Golden Lass, 117, Kelly	3-1
High Aim, 113, Fels	20-1
Panjab, 111, Eccard	10-1
Laurana Lyon, 109, Taylor	12-1
Satin Rolls, 1.8, Charlton	6-1
Mess, 108, McDonald	3-1

THIRD RACE

Shall We Dance, 110, Griggs	20-1
Our Laddie, 115, Moore	15-1
Ah-Mi, 107, R. W. Smith	6-1
Prospectus, 115, Merritt	10-1
Donna Lopez, 110, no boy	15-1
Savant, 108, Moloney	10-1
Foggy Day, 110, Snider	6-1
Modern Youth, 108, Charlton	5-1
Al-Ling, 110, Packer	3-1
Arboreal, 110, LeBlanc	5-1
Rollsbuzzy, 117, Berger	8-1
Horsepower, 115, Calvert	15-1

FOURTH RACE

The Lake, 103, Eccard	20-1
My Gracious, 110, McDonald	5-1
Bow Tip, 117, E. Smith	2½-1
Candy Hero, 110, No boy	6-1
Interpreter, 115, Dupps	15-1
San Pietro, 115, Paradise	8-1
Saidona, 105, Taylor	15-1
James Pal, 110, Snider	12-1
Cave Hill, 111, Dotter	20-1
Mr. Buddy, 111, Merrill	15-1
Baby Sweep, 110, Shelhamer	4-1
Sun Kincsen, 103, Charlton	4-1

FIFTH RACE

Open Door, 106, R. W. Smith	5-1
Last Message, 104, Calvert	6-1
Woodsaw, 108, Taylor	2-1
Swahili, 113, Driscoll	15-1
aChief Nadi, 106, Charlton	2½-1
bDrift Along, 108, Shelhamer	2½-1
aListaro, 108, Charlton	2½-1
bKing Pharamond, 109, no boy	2½-1

aW. W. Adams entry.
bA. C. C. Stable and Ral Parr entry.

SIXTH RACE

Quaternary, 110, Taylor	6-1
Morpheus, 109, May	20-1
Beaver County, 111, Stevenson	12-1
Steel King, 113, Donoso	12-1
Prino, 104, Krovitz	20-1
Canoe, 113, Moore	4-1
Henry M., 112, Charlton	3-1
Parisian Witch, 112, Atkinson	12-1
Skipped, 103, R. W. Smith	6-1
Eva R., 108, Merritt	12-1
Petline, 108, LeBlanc	15-1
Blackmail, 112, Dupps	8-1

SEVENTH RACE

Almar, 115, Berger	15-1
Mixed Weather, 115, E. Smith	6-1
Playdema, 105, LeBlanc	12-1
Whipper Cracker, 115, May	4-1
Time To Go, 115, Luther	15-1
Genaibi, 110, Mastrianni	20-1
Patient Saint, 115, Taylor	10-1
Bright Gem, 115, Dotter	8-1
Almarine, 110, Snider	3-1
Star Loom, 110, Malzan	6-1
Ernie Manzer, 115, Eccard	20-1
Erins Sun, 112, Packer	3-1

EIGHTH RACE

Four Spot, 115, E. Smith	3-1
Phone, 110, Ensor	20-1
Flaming Petee, 115, LeBlanc	5-1
River Dee, 105, Taylor	6-1
Miss L. P., 110, Mastrianni	20-1
Miss Hollywood, 110, Paradise	6-1
Blackbirder, 115, Dupps	10-1
Balios, 110, Packer	15-1
Flushing, 110, Berger	10-1
Peaceful, 115, Stevenson	8-1
Ebony Parasol, 112, Molbert	4-1
Hymarque, 105, Gordon	20-1

Weather cloudy; track fast.

Bay State Tennis Club Holds Tourney

The annual fall open tennis tournament of the Bay State Tennis Club will be held at Franklin Field, Dorchester, from September 5-17. There will be four divisions, including men and women's singles, men's doubles and mixed doubles.

Joe & Asbestos

By KEN KLING

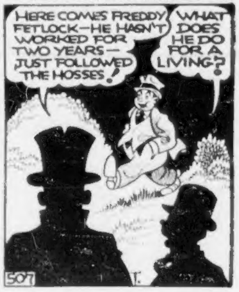
HERE COMES FREDDY FETLOCK—HE HASN'T WORKED FOR TWO YEARS—JUST FOLLOWED THE HOSSES!
WHAT DOES HE DO FOR A LIVING?
507

Asbestos bets 5 win, 5 third on Molly 3-20-13 at Rockingham.

Scratches

By the Associated Press

AT ROCKINGHAM

3—Eye High, Breadanbutter, Cleaning Time, Santiago, Ferdinard, Gay Amazon.

6—Flag Unfurled.

7—Sand Cloud, Cangrierron, Country Jim, Idolatry, Some Bull, Dian.

8—Dawn Light, Moralist, Many Moons, Tiempo, Upside Down, Landscape.

Weather cloudy; track fast.
Post 2:30 p. m. D. S. T.

AT WASHINGTON PARK

1—Duck Stans.

2—Malinda B., Red War, Ballinderry.

3—Nim, Onyourway, Yantis, New Discovery, The Boxer, Blaufuss.

4—Jewelry.

7—Sure Swift, Hurr, Hawk, Schley Nurse, Zor, Snobeedo.

8—Palamede, Little Tramp.
Weather cloudy; track fast.
Post 3:15 p. m. D. S. T.

AT BEL AIR

1—Vale Plait, Deblin, Snobbish Lady, Wagold, Betys Boy, Breaking Waves.

2—Itsie Bitsie, Stand By, Unlimited, Balkanese, Red Wings, Nervy Nella.

4—Blenny, Best Port, Bouncing Betts, Blue Boo, Night Rider, Marshall 4.

5—Nay Nay.

6—Miss Wing, Small Change, Notoriety, Flickering, Prosit, Margie Wrack.

7—In Step, Wahoo, Oriental Miss, Sun Drops, Top Shell, Hasty Mack.

8—Pencader, Minna, Spotless, Puddles, Which Blond, Fleet Wind.
Weather clear, track fast.

JOE & ASBESTOS
Weekly Turf Booklet
NOW 15c—LARGER, MORE PAGES

Published Every Monday with Special List of Long Shots

Simply send 15c for booklet. Don't miss the Lucky secret code in cartoon.

To pay for printing and handling, send a self-addressed, stamped envelope for return mail, local (2c), out of town (3c). Back issues of each sent upon request. Address Joe and Asbestos Daily Record or Boston American, 5 Winthrop Square, Boston, Mass. Letters that do not contain 15 cents and a self-addressed stamped envelope WILL NOT BE ANSWERED.

SEEDED PLAYERS BEATEN

SOUTHAMPTON, N. Y., Aug. 3 (INS)—The upset dynamite that produced a major explosion in the Meadow Club singles came back with a shattering encore in the doubles' inaugural when Sidney Wood and Joe Hunt, top-seeded pair, were thrown into the discard the first time they went into action.

The favorites were whipped by Norman Bickel and Marvin Wachman, young Chicagoans, 3—6, 6—3, 6—2. They performed with distinction, but Bickel's thunderous service and powerful drives, coupled with Wachman's strategy shoved them into the exits.

The tournament committee came out of its swoon as the second seeded team of Don McNeill and Frankie Parker swept through its first test at the expense of Joe Fishback and Boby Low, 6—3, 6—1.

McNeill and Parker were lucky to take the court at all. For a time the Meadow Club officials considered tossing them out because they refused to compete in the singles.

But the way things stand now, with Wood and Hunt blasted from the tandem competition, McNeill and Parker may prove worth their weight in admission tickets. Particularly if they oppose Bobby Riggs and Elwood Cooke, the Wimbledon kings.

Bickel and Wachman continued their startling climb when they swept into the quarter-final round by trouncing Ladislav Hecht, formerly of Czechoslovakia, and Gilbert Hall, 9—7, 5—7, 6—1.

Chester and William Murphy, brother combination from Chicago, also accounted for a bit of an upset when they eliminated Robert Peacock and Doug Imhoff, of California, 6—3, 4—6, 6—3 to attain the quarter-finals where they will face Bickel and Wachman.

Boast Distance Of Feature Race

Tonight has been designated as the turning point of the year in the New England midget auto racing championship battle, and for that reason the largest crowd of the season is expected to flock to Riverside Park, Medford, for the brilliant speed card which has been arranged.

In order to give the crack drivers every chance, the usual 20-lap feature, which is the only event in which points are counted and the big money race of the night.

Bob King, who has been the leading driver all summer, has been riding in hard luck of late and will have to be at his best if he wants to come through tonight. Incidentally, if King should lose to Anderson, the lead will change hands for the first time because of the fact that Anderson, due to sensational riding all last month, is within grasp of King tonight.

Gilchrist's
Tempting Food
That Hits the Spot!
FRESH LOBSTER
SALAD SANDWICH
with sliced tomato,
mayonnaise dressing
and choice of beverage.
35c
COMPLETE
Blue Buffet, Street Floor Rear

THURSDAY—WBZ-A—8 P. M.
Former
LT.-GOV.
FRANCIS E. KELLY
"DICTATORS AND TAXES"
Governor Saltonstall has been invited and given 15 minutes to defend his "Soak the Poor" Taxes

RADIO LOG

1500 1410 1230 1120 990 920 830 590
WMEX WAAB WNAC WCOP WBZ WORL WHDH WEEI

Best Bets

3:00 P. M., WAAB—Red Sox Cleveland baseball game.
7:30 P. M., WEEI — Joe E. Brown, comedy half hour.
8:00 P. M., WNAC—Rudy Vallee Hour.
9:00 P. M., WNAC—Bob Burns "Music Hall" Hour.

Dance Music

6:15 P. M., WHDH — Hans Oehme.
7:30 P. M., WBZ—Duke Ellington.
11:30 P. M., WNAC—Jan Savitt.
12:00 Midnight, WEEI — Ted Weems.
12:15 A. M., WAAB — Harry James.
12:30 A. M., WBZ—Will Osborne

3:00 P. M.
WEEI—News
WBZ—Light Opera
WNAC—Mary Marlin
WAAB—Red Sox-Cleveland Baseball Game
WMEX—Winners
WHDH—Win-Place

3:15 P. M.
WEEI—U. S. Army Band
WNAC—Ma Perkins
WHDH—Don Humbert
WCOP—Frolic Makers

3:30 P. M.
WEEI—Clyde Barrie
WBZ—Gypsy Caravan
WNAC—Pepper Young
WAAB—Band Parade
WHDH—Lost Empire

3:45 P. M.
WBZ—Weather, News
WNAC—Guiding Light
WHDH—Musicale

4:00 P. M.
WEEI—LeBrun Sisters
WBZ—Smile Parade
WNAC—Backstage
WHDH—Fre [illegible] Green
WCOP—Revue

4:15 P. M.
WEEI—Organ
WNAC—Stella Dallas
WHDH—Fisherman

4:30 P. M.
WEEI—Ray Bloch Or.
WBZ—Rhythm Auction
WNAC—Vic and Sade
WHDH—Hit Review
WBZ—News
WORL—Wings of Song

4:45 P. M.
WEEI—River Boys
WNAC—Midstream

5:00 P. M.
WEEI—Boston Hour
WBZ—Festival concert
WNAC—The O'Neills
WAAB—Sports Matinee
WMEX—"Uncle Bob"
WHDH—Variety
WCOP—Siesta
WORL—Cocktail Hour

5:15 P. M.
WNAC—Glenn Miller
WMEX—White Brigade
WORL—Cocktail Hour
WCOP—Tonic Tunes

5:30 P. M.
WEEI—Here's Moore!
WMEX—Winners
WHDH—Dialogues
WORL—Time to Dance

5:45 P. M.
WEEI—Here's Moore!
WBZ—News
WNAC—Adventure
WAAB—Sports
WMEX—5-Star News
WCOP—News
WHDH—Dance Time

6:00 P. M.
WBZ—News
WEEI—News
WNAC—News
WAAB—Concert
WMEX—Italian
WHDH—Baseball Score
WCOP—Today's Hits
WORL—Today's Music

6:15 P. M.
WEEI—Reveries
WBZ—Fred Hoey
WNAC—Frank Frisch
WHDH—Bavarian
WORL—Supper Melody

6:30 P. M.
WEEI—Jay Wesley
WBZ—El. Fitzgerald
WNAC—Rendezvous
WAAB—Race Results
WMEX—Scores
WHDH—Al Rawley Show
WCOP—Turf Club
WORL—920 Club

6:45 P. M.
WEEI—Wonderland
WBZ—Commentator
WAAB—News
WCOP—Sid Reinherz

7:00 P. M.
WEEI—Amos 'n' Andy
WBZ—Easy Aces
WNAC — Fred Waring Pleasure Time
WAAB—Commentator
WMEX—Dinner Dance
WHDH—Marshal Or.
WCOP—Serenade

7:15 P. M.
WEEI—Malneck Music
WBZ—Mr. Keen, sketch
WNAC—Luther-Layman
WAAB—Elliott Roosevelt
WMEX—5-Star News
WHDH—Herman Or.
WCOP—World Dances

7:30 P. M.
WEEI—Joe E. Brown
WBZ—Ellington Or.
WNAC—News Drama
WAAB—Green Hornet
WMEX—Hillbillies Orchestra
WHDH—Rhythmic Boys
WCOP—Entertain

7:45 P. M.
WNAC—Dance Music
WMEX—Am. Legion
WHDH—Dance Music

8:00 P. M.
WEEI—Rudy Clark
WBZ—Francis Kelly
WNAC—Rudy Vallee
WAAB—Serenade
WMEX—Housing Talk
WHDH—Voice of N. E.
WCOP—Hits and Bits

8:15 P. M.
WMEX—Country Choir

8:30 P. M.
WEEI—String Music
WBZ—It's Up to You
WAAB—First Offender
WHDH—Park Lake O.
WMEX—Musical Album

9:00 P. M.
WEEI—Major Bowes
WBZ—Prom Sympho
WNAC—Lost Plays!
WAAB—Mickey Alpert
WMEX—Disabled Vets
WHDH—Dance Music

9:15 P. M.
WAAB—Edwin C. Hill
WHDH—Pioneer Sons

9:30 P. M.
WAAB—Sinfoniett
WHDH—News

10:00 P. M.
WEEI—Workshop
WBZ—100 Wives
WNAC—Bob Burns, Variety Hour
WAAB—Reichman Or.
WMEX—Dance Parade

10:30 P. M.
WBZ—Grant Park Concert
WEEI—Viewpoints
WAAB—Concert Revue
WMEX—News

10:45 P. M.
WEEI—Adventures
WMEX—Dance Parade

11:00 P. M.
WEEI—Weather, News
WNAC—News
WMEX—Tom Dorsey

11:15 P. M.
WEEI—Sports
WBZ—Music You Want
WNAC—Weather
WAAB—Dick Jurgen
WMEX—McDonald Or.

11:30 P. M.
WEEI—Bob Crosby
WNAC—Jan Savitt
WAAB—B. Bernie Or.
WMEX—Sack Orch.

12 MIDNIGHT
WEEI—Ted Weems Or.
WBZ—Fats Waller
WNAC—Ray Noble Or.
WAAB—News

Big League Stars

By the Associated Press

Bill Lohrman, Giants—Stopped Reds on five hits and himself drove in four runs with three hits.

Schoolboy Rowe, Tigers—Stopped Yankees on seven-hit hurling in return to old form.

Chuck Klein, Pirates—Batted in three runs with homer and sacrifice fly.

Frank Hayes, Athletics, and John Rigney, White Sox—Former hit two home runs to lead Philadelphia to victory in first game and latter gave only two hits for eight innings in taking nightcap.

Mel Harder, Indians, and Joe Heving, Red Sox—Harder spread eight hits in winning first game, while Heving pitched 3 2-3 innings in relief on one hit to triumph in second.

Home Run Derby

AMERICAN		NATIONAL	
Foxx, Red Sox	26	Ott, Giants	19
Greenberg, Tigers	20	Mize, Cardinals	18
Selkirk, Yankees	18	McCormick, Reds	17

RUNS BATTED IN

AMERICAN		NATIONAL	
Williams, Red Sox	88	McCormick, Reds	81
Foxx, Red Sox	81	Bonura, Giants	68
Greenberg, Tigers	79	Camilli, Dodgers	[illegible]
Walker, White Sox	79		

BOSTON AMERICAN

Entered as second class matter at the Postoffice at Boston, Mass., under the Act of March 3, 1879, also at the Postoffice Department, Canada.

Published daily except Sundays and holidays, 5 Winthrop Square, Boston, Mass., by the NEW ENGLAND NEWSPAPER PUBLISHING COMPANY. Telephone Liberty 4000.

Subscriptions by mail postpaid, one month 50c; three months, $1.50; six months $3.00; one year $6.00. Boston Postal District, 75c month. Domestic rates include postage in the United States, Porto Rico, Philippines, Cuba, Hawaii, Alaska, Mexico, Canal Zone, Canada. Mail subscriptions payable strictly in advance. Rates to foreign countries $2.00 per month.

The Boston Evening American assumes no financial responsibility for typographical errors in advertisements, but will reprint that part of an advertisement in which the typographical error occurs. Advertisers will please notify the management immediately of any error which may occur.

MEMBER OF ASSOCIATED PRESS.
The Associated Press is exclusively entitled to the use for reproduction of all news dispatches credited to it or not otherwise credited to this paper, and also the local news published therein. All rights of reproduction of special dispatches herein reserved by the Boston Evening American.

Special Now! Complete Course $5
Boston's Foremost Reliable Dancing School
3 Private Lessons $1
Uptown School Modern Dancing
330 Mass. Ave. at Hunt.
Personal Direction Miss Shirley Hayes. Newest Ballroom Steps: Fox-Trot, Shag, Tango, Waltz, Rhumba, Jive. The School everyone recommends. COM. 0520. Beginners guaranteed to learn here. Hours 10 A. M. to 12 P. M. Classes 50c. Miss Harriette Carroll's Expert young lady instructors.
Expert Gentlemen Instructors for the Ladies

PICK-UP TEAMS TOSS BOMBSHELL IN PAIR SET-UP

SOUTHAMPTON, N. Y., Aug. 3 (AP).—The national and Davis Cup doubles situations were the big talking points at the 49th annual Meadow Club invitation tournament today as a result of the surprises turned in by a pair of "pick-up" teams which didn't figure to go anywhere.

Gene Mako, who has been at somewhat loose ends as a doubles player since Partner Don Budge turned pro, and Gardner Mulloy, the Miami ace, made up one of the pairs.

Norman Bickel, a Chicago University graduate, and Marvin Wachman, a Northwestern alumnus, were the other tandem.

Everyone thought these two teams lacked the necessary experience as partners. But yesterday they won two matches each to waltz into the quarter-finals.

OUST HUNT, WOOD

And, since the national doubles are coming up at Brookline in two weeks, and the Davis Cup just a short time after that, it's going to be mighty hard to laugh off these fellows.

All four have ambitions toward both the forthcoming competitions.

Although Mako and Mulloy are the more illustrious in net circles, the Bickel-Wachman team was the most impressive.

Bickel was supposed to have been paired in this tourney with his western clay court partner, Johnny Shostrom, but the latter was delayed in arriving from Chicago, so Norman went on with Wachman.

The luck of the draw threw them against the top-ranking team, Joe Hunt and Sidney Wood, in the first round, and they trounced the highly regarded pair 3—6, 6—3, 6—2.

Then they went on to whip Ladislav Hecht of Czechoslovakia and the veteran J. Gilbert Hall.

SHOSTROM QUESTION

Today, after those two conquests, Bickel and Wachman are not at all sure they want to split up, although they must depend upon the decision of the Chicago Lawn Tennis Association.

The Chicago powers may decree that Bickel continue with Shostrom.

Mulloy and Mako were less impressive despite their two conquests, because neither boasts an effective service. They showed none of the smoothness of Bickel and Wachman.

AUSTEN LAKE, America's foremost sports writer and columnist, every day in the Boston American.

Here's How to be Well Dressed With a Small Outlay of Money

HOWARD
TEN PAY PLAN

We will be pleased to mail you a credit application blank. Write to Howard Clothes Brooklyn New York

All you need do is come in and open an account . . . select the garment you prefer . . . pay a little down and budget the balance in weekly or twice monthly payments over a period of ten weeks. Remember, you pay the one and only Howard *cash* price, plus a dollar service fee. It means you can buy the clothes you need, on time, with genuine economy.

Advance
Fall Suits
Overcoats
Topcoats
$22.50
ALL ONE PRICE

605 WASHINGTON ST
AND
43 TREMONT ST.

HOWARD
CLOTHES
FOR GENTLEMEN OF GOOD TASTE
OPEN DAILY AND SATURDAY
TILL 6 P. M.

HURLS 'THEFT' CHARGE AT DOWNS

STORY ON PAGE 2

2¢

TREASURY AUG 1 (AP)
Balance 2,636,717,772
Receipts 839,976

BOSTON EVENING AMERICAN

The only Boston evening newspaper with direct wire services from Associated Press and International News Service

Copyright, 1939, by N. E. Newspaper Publishing Co.

BOSTON, THURSDAY, AUGUST 3, 1939

Entered as second-class matter at Boston Postoffice

FAIR
SHOWERS
CLOUDY
RAIN

FULL LAST Q NEW FIRST Q

Crash Victim

—When three buses carrying Disabled American Veterans and their families crashed at Lake street and Concord turnpike, Arlington, Jackie Knowles, 6, of Lockport, Ill., above, suffered head cuts. Forty-six were injured.

Boston Evening American Photo

STORY ON PAGE 14

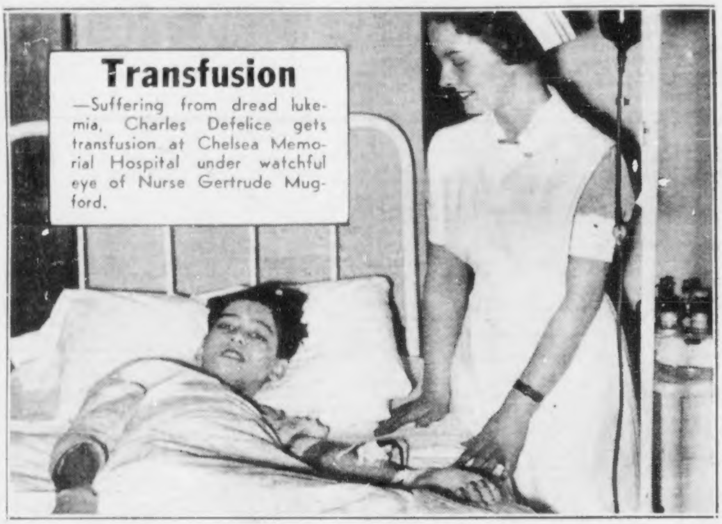

Transfusion

—Suffering from dread lukemia, Charles Defelice gets transfusion at Chelsea Memorial Hospital under watchful eye of Nurse Gertrude Mugford.

Boston Evening American Photo

STORY ON PAGE 4

Running Water

—Her water turned off as wreckers near her apartment on site of Charlestown's new housing project, Ruby Nickerson, 48, is forced to carry water from Hayes square fountain. She said water was suddenly turned off 10 days ago.

OTHER PICTURE, STORY ON PAGE 3